

APR 06 1999

SECTION

Approved by Menominee County
Land Survey Remonumentation
Peer Group Under Act 345 Of

P.A. Of 1990 On 12/14 1998
Tennice J. Wanic P.S.
Chairman

LAND CORNER RECORDATION CERTIFICATE
Filing Requirement of Act 74, Mich. P.A. 1970

For corners in

<u>MENOMINEE</u> (County)	Located In:	Corner Code #
1. Public Land Survey	<u>36N</u> <u>T6N R 26W</u>	<u>D-11</u>
	T ___ R ___	_____
	T ___ R ___	_____
	T ___ R ___	_____
2. Property Controlling in Section	S ___ T ___ R ___	_____
	S ___ T ___ R ___	_____
3. Miscellaneous Property in Sec.	S ___ T ___ R ___	_____
	S ___ T ___ R ___	_____

REGISTERED FOR RECORD
98 DEC 14 PM 3:22
SARAFATA MORRISON
REGISTERED DEEDS
MENOMINEE MI 49923
BKS
679
Register of Deeds Stamp & File Number

4. Lot No. _____, Recorded Plat _____
5. Private Claims _____

I, William Lenca, in a field survey on Sept. 01, 1998 do hereby state that under requirements of P.A. 74, Michigan P.A. of 1970, the corner points mentioned in lines 1 and 2 above were in conformance with regulations and rules therefore as required in the current manual of survey instructions of the United States Department of the Interior, Bureau of Land Management or by a decree of a Court of Law and /or that the corner points mentioned in lines 3, 4 and 5 above were in conformance with the rules of the Michigan Board of Land Surveyors or by a Decree of a Court of Law; established, re-established, monumented, recovered, found as expressed below:

NOTE: Not more than 2 corners, all in the same town and range, may be recorded on this certificate.

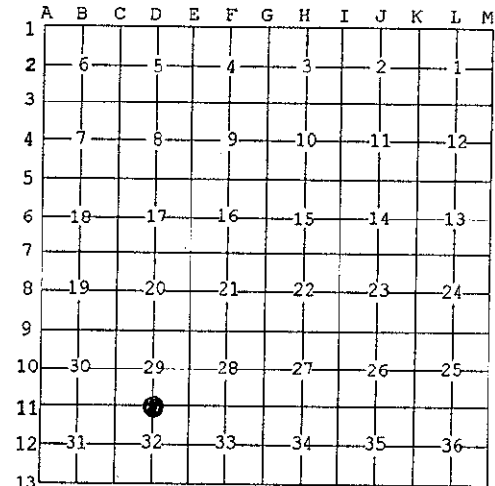

A. Description of original monument and accessories and/or subsequent restoration:

1852: Original Survey by Francis Coleman - B.T.'s - Hemlock, 12" - N26°E - 44 fks.; Hemlock, 16", S37°W, 15 fks. All original evidence for this corner has been destroyed by farming activities.

B. Description of corner evidence found and/or method applied in restoring or reestablishing corner:

Corner was re-set at an ancient fence corner - fences run North - South - East, and fits with the centerline of an old lane running West. This position fits reasonably well with measurements to corners 1/2 mile East and 1/2 mile West, and with GLO Terrain calls 3.08 chains East and 3.42 chains West, and is accepted as the best available evidence of the position of the original corner.

C. Description of monument for corner and accessories established to perpetuate locating the position of the corner:

Set 5/8" x 24" Iron Rod/3-1/4" dia. Alum. cap stamped for corner location:

7" dia. Cedar	N79°E	30.45 feet	"X" cut upper & lower blaze
8" dia. Cedar	S21°E	72.97 feet	"X" cut upper & lower blaze
4" dia. Cedar	S65°W	34.58 feet	"X" cut upper & lower blaze
14" dia. Hemlock	N38°W	40.49 feet	"X" cut upper & lower blaze
Metal Survey Sign Post	East	0.90 feet	

NOTE: All bearings are magnetic bearings. All distances are measured with steel tape. Distances to trees are to nail in side of tree.

Signed by William Lenca
Surveyor's Michigan License No. 26461

Date Dec. 10, 1998

