

APR 06 1999

SECTION

LAND CORNER RECORDATION CERTIFICATE
Filing Requirement of Act 74, Mich. P.A. 1970

For corners in

<u>Menominee</u> <small>(County)</small>	Located In:	Corner Code <u>11</u>
1. Public Land Survey	T <u>36N</u> R <u>26W</u>	<u>E-9</u>
	T <u>36N</u> R <u>26W</u>	<u>G-9</u>
	T <u>36N</u> R <u>26W</u>	<u>H-9</u>
	T _____ R _____	_____
2. Property Controlling in Section	S _____ T _____ R _____	_____
	S _____ T _____ R _____	_____
3. Miscellaneous Property in Sec.	S _____ T _____ R _____	_____
	S _____ T _____ R _____	_____

1993 SEP 28 AM 11:50
 PAGE # BA.3 #965
 BARBARA MORRISON
 REGISTER OF DEEDS
 MENOMINEE, MI 49959

Register of Deeds Stamp & File Number

4. Lot No. _____, Recorded Plat _____
 5. Private Claims _____

I, Paul Bressette, in a field survey on April 28, 19 93, do hereby certify that under requirements of P.A. 74, Michigan P.A. of 1970, the corner points mentioned in lines 1 and 2 above were in conformance with regulations and rules therefore as required in the current manual of survey instructions of the United States Department of the Interior, Bureau of Land Management or by a decree of a Court of Law and/or that the corner points mentioned in lines 3, 4 and 5 above were in conformance with the rules of the Michigan Board of Land Surveyors or by a Decree of a Court of Law; established, re-established, monumented, re-monumented, recovered, found as expressed below:

NOTE: Not more than 4 corners, all in the same town and range, may be recorded on this certificate.

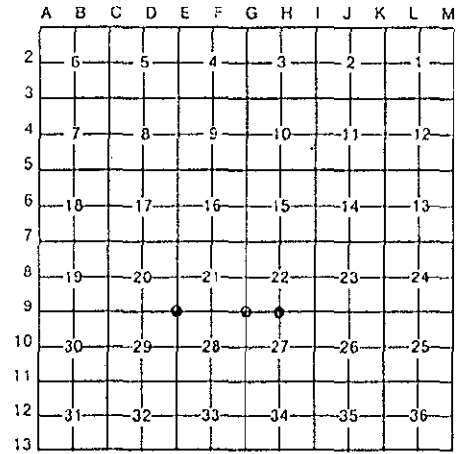

A. Description of original monument and accessories and/or subsequent restoration:

- 9 Section Corner common to Sections 20, 21, 28 and 29. 1921: Menominee County Road Commission, A.L. Hillis, RCE. Road plan on file shows iron pin in centerline of county road. A later road plan also shows iron pin in centerline of county road running north.
- 9 Section Corner common to Sections 21, 22, 27 and 28. 1921: Menominee County Road Commission, A.L. Hillis, RCE. Road plan on file shows iron pin in centerline of county road.
- 9 Quarter Corner common to Sections 22 and 27. 1981: George B. Wilson, RLS #17607. Shows iron pin on sketch on back of corners recorded in Vol. 1, P.263 to 267.

B. Description of corner evidence found and/or method applied in restoring or reestablishing corner:

- 9 Found a 12" nail in intersection of county roads N, S, E and W. This position makes proportionate distances to corners to the east obtained from a description contained in the county road plans fit very well. When checked to an iron pipe found for the Quarter Corner to the north, the sixteenth corner would fall in line with an ancient fence and in the centerline of the county road. Replaced the nail with a Menominee County Monument and witnessed.
- 9 No evidence of iron pin found. Corner position re-established at intersection of centerline of road and ancient fence lines north and south. Corner position is within 0.6' of location by single proportion obtained from distances given in description contained in the county road plan
- 9 Found 1/2" iron pin at intersection of county roads east, south, and west. Distance checks within 0.05' with Wilson survey of 1981. Replaced iron pin with Menominee County Monument and witnessed.

C. Description of monument for corner and accessories established to perpetuate locating the position of the corner:

9 Menominee County Mon.			G-9 Menominee County Mon.			H-9 Menominee County Mon.		
5" Cedar	N65°E	85.35'	4" Cedar	N26°E	61.05'	10" Tamarack	N55°E	86.1'
Stop sign	S17°E	63.4'	4" Cedar	S01°E	46.05'	7" Tamarack	S22°E	84.2'
Street Sign	S44°W	49.3'	5" Cedar	S34°W	51.25'	10" Tamarack	S50°W	94.1'
4" Box Elder	S51°W	70.05'	8" Cedar	N12°W	47.65'	5" Spruce	N25°W	92.6'

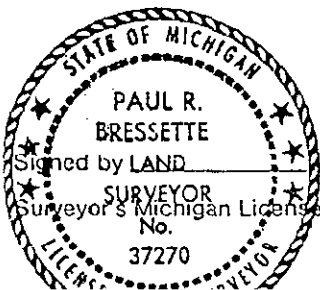

Paul R. Bressette Date 9-28-93

Surveyor's Michigan License No. 37270