

APR 06 1999

SECTION

Approved by Menominee County
 Land Survey Remuneration
 Four Group Under Act 345 Of
 P.A. of 1990 On 6/26 1998
McAnis PLS
 Chairman

LAND CORNER RECORDATION CERTIFICATE
 Filing Requirement of Act 74, Mich. P.A. 1970

For corners in

MENOMINEE (County)	Located in:	Corner Code #
1. Public Land Survey	T <u>36</u> N R <u>27</u> W	<u>B-03</u>
	T ___ R ___	_____
	T ___ R ___	_____
	T ___ R ___	_____
2. Property Controlling in Section	S ___ T ___ R ___	_____
	S ___ T ___ R ___	_____
3. Miscellaneous Property in Sec.	S ___ T ___ R ___	_____
	S ___ T ___ R ___	_____

RECEIVED FOR RECORD
 98 DEC -4 PM 3:48
 PAGE # 650 BK 5
 BARBARA MORRISON
 REGISTER OF DEEDS
 MENOMINEE, MI 49808
 Register of Deeds Stamp & File Number

4. Lot No. _____, Recorded Plat _____
 5. Private Claims _____

I, William Lenca, in a field survey on June 02, 19 98 do hereby state that under requirements of P.A. 74, Michigan P.A. of 1970, the corner points mentioned in lines 1 and 2 above were in conformance with regulations and rules therefore as required in the current manual of survey instructions of the United States Department of the Interior, Bureau of Land Management or by a decree of a Court of Law and/or that the corner points mentioned in lines 3, 4 and 5 above were in conformance with the rules of the Michigan Board of Land Surveyors or by a Decree of a Court of Law; established, re-established, monumented, recovered, found as expressed below:

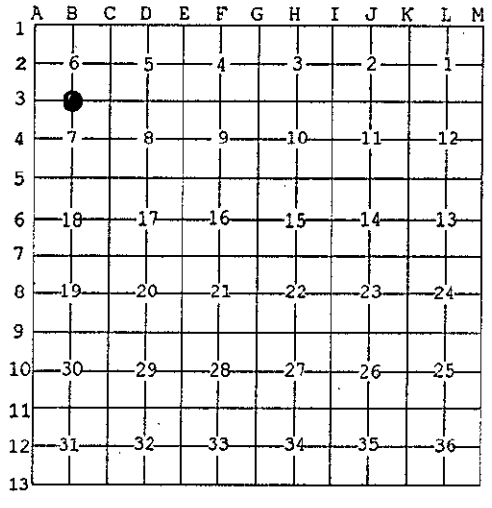

NOTE: Not more than 2 corners, all in the same town and range, may be recorded on this certificate.

A. Description of original monument and accessories and/or subsequent restoration:

1852: Original Survey by Francis Coleman - B.T.'s - Beech, 10" - N15°W - 37 lks.; W. Pine, 18" - S26°E - 31 lks. All original evidence for this corner has been destroyed by logging activities.

B. Description of corner evidence found and/or method applied in restoring or reestablishing corner:

We computed the single proportional location for this corner, traversed in to it and searched the area. We found no evidence of the original corner accessories, or evidence of subsequent restoration. We therefore set this corner at the computed single proportional location, and accepted this position as a careful and faithful reestablishment of the position of the original corner.

C. Description of monument for corner and accessories established to perpetuate locating the position of the corner:

Set 3/4" x 4' Aluminum Rod/3-1/4" dia. Aluminum cap stamped for corner location:

12" dia. Balsam	S47°E	2.79 feet	Scr. NBT
10" dia. Twin Maple (North Tree)	S40°W	51.57 feet	Scr. NBT
7" dia. Balsam	N55°W	34.85 feet	Scr. NBT
8" dia. Balsam	N05°E	9.65 feet	Scr. NBT
Metal Survey Sign Post	West	1.0 feet	



NOTE: All bearings are magnetic bearings. All distances are measured with steel tape. Distances to trees are to nail in side of tree.

Signed by William Lenca
 Surveyor's Michigan License No. 26461

Date June 22, 1998

650