

Wm. Lenca
Chairman

LAND CORNER RECORDATION CERTIFICATE
Filing Requirement of Act 74, Mich. P.A. 1970

For corners in
MENOMINEE
(County)

Located In: Corner Code 4

		36N	28W		K-4
1. Public Land Survey	T	_____	R	_____	_____
	T	_____	R	_____	_____
	T	_____	R	_____	_____
	T	_____	R	_____	_____
2. Property Controlling in Section	S	_____	T	_____	_____
	S	_____	T	_____	_____
3. Miscellaneous Property in Sec.	S	_____	T	_____	_____
	S	_____	T	_____	_____

RECEIVED FOR RECORD
95 DEC 27 PM 3:30
PAGE # 289 844
BARBARA JOHNSON
REGISTER OF DEEDS
MENOMINEE COUNTY
Register of Deeds Stamp & File Number

4. Lot No. _____ Recorded Plat _____
5. Private Claims _____

I, William Lenca, in a field survey on Jan 11, 1995, do hereby certify that under requirements of P.A. 74, Michigan P.A. of 1970, the corner points mentioned in lines 1 and 2 above were in conformance with regulations and rules therefore as required in the current manual of survey instructions of the United States Department of the Interior, Bureau of Land Management or by a decree of a Court of Law and/or that the corner points mentioned in lines 3, 4 and 5 above were in conformance with the rules of the Michigan Board of Land Surveyors or by a Decree of a Court of Law; established, re-established, monumented, re-monumented, recovered, found as expressed below:

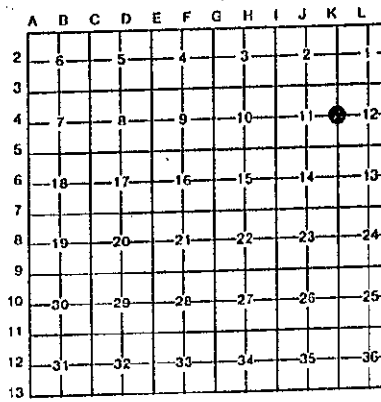

NOTE: Not more than 4 corners, all in the same town and range, may be recorded on this certificate.

A. Description of original monument and accessories and/or subsequent restoration:
1852: Original Survey by Francis Coleman - B.T.'s - W. Pine, 18" - N63°W - 05 lks; W. Pine, 24" - S45°E - 13 lks. All original evidence for this corner has been destroyed by fire and logging activities.

B. Description of corner evidence found and/or method applied in restoring or reestablishing corner:
In a conversation with Anton Verba, long time resident of this area, He stated that John Jenkins did a survey of Section 11, and fences were constructed subsequent to this survey. We found very old fence lines running West and South from a position that fits well with a split of the mile between Section Corners. Mr. Verba stated that Jenkins survey was done in the early 1920's. No records of that survey are known to exist. We accepted the position of the old fence corner as the best available evidence of the position of the original corner.

C. Description of monument for corner and accessories established to perpetuate locating the position of the corner:
Set 2" dia. Aluminum Pipe/3-1/4" dia. Alum cap stamped for corner location:

5" dia. Maple	N65°E	32.91 feet	Scr. NBT
5" dia. Maple	S45°E	10.39 feet	Scr. NBT
8" dia. Maple	N56°W	39.12 feet	Scr. NBT
5" dia. Maple	N53°W	23.78 feet	Scr. NBT

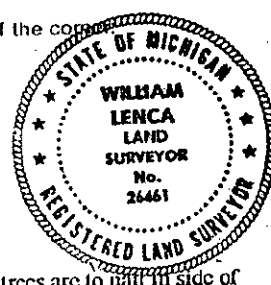

NOTE: All bearings are magnetic bearings. All distances are measured with a steel tape. Distances to trees are to nail in side of tree.

Signed by William Lenca Date Oct. 20, 1995
Surveyor's Michigan License No. 26461