

LAND CORNER RECORDATION CERTIFICATE
 Filing Requirement of Act 74, Mich. P.A. 1970

For corners in

MENOMINEE (County)	Located In:	Corner Code #
1. Public Land Survey	T <u>37N</u> R <u>25W</u>	<u>B05</u>
	T _____ R _____	_____
	T _____ R _____	_____
	T _____ R _____	_____
2. Property Controlling in Section	S _____ T _____ R _____	_____
	S _____ T _____ R _____	_____
3. Miscellaneous Property in Sec.	S _____ T _____ R _____	_____
	S _____ T _____ R _____	_____

REGISTERED FOR RECORD
 95 OCT -7 PM 3:27
 PAGE # 372
 BARBARA MORRISON
 REGISTER OF DEEDS
 REGISTERED LAND SURVEYOR

Register of Deeds Stamp & File Number

4. Lot No. _____, Recorded Plat _____
 5. Private Claims _____

I, William Lenca, in a field survey on Aug. 21, 19 96 do hereby state that under requirements of P.A. 74, Michigan P.A. of 1970, the corner points mentioned in lines 1 and 2 above were in conformance with regulations and rules therefore as required in the current manual of survey instructions of the United States Department of the Interior, Bureau of Land Management or by a decree of a Court of Law and/or that the corner points mentioned in lines 3, 4 and 5 above were in conformance with the rules of the Michigan Board of Land Surveyors or by a Decree of a Court of Law; established, re-established, monumented, recovered, found as expressed below:

NOTE: Not more than 2 corners, all in the same town and range, may be recorded on this certificate.

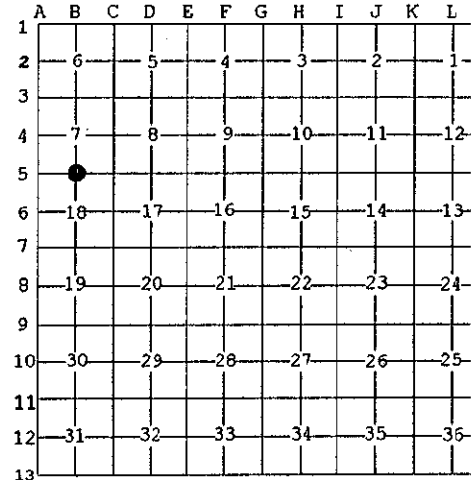

- A. Description of original monument and accessories and/or subsequent restoration:
- 1852: Original Survey by George Adair - B.T.'s - Tamarack, 16" - N35°W - 13 lks.; Cedar, 10" - S04°W 15 lks. Original evidence destroyed by county road improvements.
 - 1899: Survey by Albert Hass shows this corner as it relates to other corners in Section 7. Hass' record states "Original Government Corner found & bearing tree standing.
 - 1982: PLAT OF SURVEY by William Lenca, RLS No. 26461, shows this corner as it relates to other corners in Section 7. The corner is described in the legend as a 3/4" x 18" iron pipe/Ident. cap.

B. Description of corner evidence found and/or method applied in restoring or reestablishing corner:

A 3/4" diameter x 18" iron pipe was found in the centerline of a county road running East - West, and in line with an old fence line running South. The distance from this corner West to the Southwest Corner of Section 7 (A-5) fits within 1 foot of the GLO and Albert Haas' record distance and is accepted as the best available evidence of the position of the original corner.

C. Description of monument for corner and accessories established to perpetuate locating the position of the corner:
 Set 2" dia. Aluminum Pipe/3-1/4" dia. Alum cap stamped for corner location:

6" dia. Cedar	N56°E	40.60 feet	Scr. NBT
9" dia. Cedar	S25°E	57.11 feet	Scr. NBT
10" dia. Maple	S52°W	87.77 feet	Scr. NBT
7" dia. Cedar	N52°W	40.17 feet	Scr. NBT
Metal Survey Sign Post	South	34.9 feet	

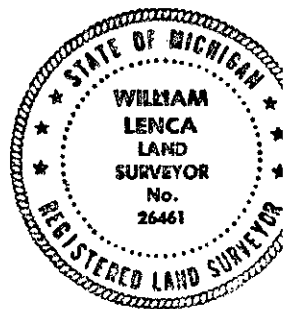

NOTE: All bearings are magnetic bearings. All distances are measured with steel tape. Distances to trees are to nail in side of tree.

Signed by William Lenca
 Surveyor's Michigan License No. 26461

Date Sep. 24, 1996