

LAND CORNER RECORDATION CERTIFICATE
Filing Requirement of Act 74, Mich. P.A. 1970

McL...
Chairman

For corners in

MENOMINEE (County)	Located In:	Corner Code #
1. Public Land Survey	<u>T37N R. 25W</u>	<u>C02</u>
	T ___ R ___	_____
	T ___ R ___	_____
	T ___ R ___	_____
2. Property Controlling in Section	S ___ T ___ R ___	_____
	S ___ T ___ R ___	_____
3. Miscellaneous Property in Sec.	S ___ T ___ R ___	_____
	S ___ T ___ R ___	_____

REGISTERED FOR RECORD
96 OCT -7 PM 3:2
PAGE # 374 BK 4
BARBARA MORRISON
REGISTER OF DEEDS
MICHIGAN
Register of Deeds Stamp & File Number

4. Lot No. _____, Recorded Plat _____
5. Private Claims _____

I, William Lenca, in a field survey on Aug. 20, 19 96 do hereby state that under requirements of P.A. 74, Michigan P.A. of 1970, the corner points mentioned in lines 1 and 2 above were in conformance with regulations and rules therefore as required in the current manual of survey instructions of the United States Department of the Interior, Bureau of Land Management or by a decree of a Court of Law and /or that the corner points mentioned in lines 3, 4 and 5 above were in conformance with the rules of the Michigan Board of Land Surveyors or by a Decree of a Court of Law; established, re-established, monumented, recovered, found as expressed below:

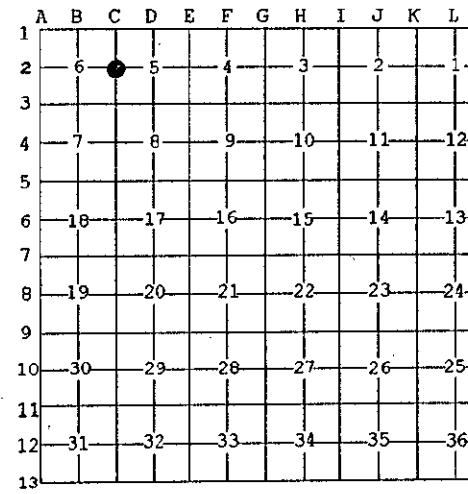

NOTE: Not more than 2 corners, all in the same town and range, may be recorded on this certificate.

A. Description of original monument and accessories and/or subsequent restoration:
1852: Original Survey by George Adair - B.T.'s - Cedar, 10" - N19°E - 03 lks.; Cedar, 10" - S19°W - 11 lks. All original evidence for this corner has been destroyed by county road improvements.

B. Description of corner evidence found and/or method applied in restoring or reestablishing corner:
This corner was reestablished on line with the centerline of a county road running South and an ancient fence line running North, and at a proportional location between the Northeast Corner (C-1) and the Southeast Corner (C-3) of Section 6. This location matches the centeline of an old lane running East, and is accepted as a careful and faithful reestablishment of the position of the original corner.

C. Description of monument for corner and accessories established to perpetuate locating the position of the corner:
Set 2" dia. Aluminum Pipe/3-1/4" dia. Alum cap stamped for corner location:

4" dia. White Ash	N45°E	19.36 feet	Scr. NBT
16" dia. Cedar	S50°E	32.39 feet	Scr. NBT
12" dia. Cedar	S60°W	37.23 feet	Scr. NBT
8" dia. Elm	N21°W	29.48 feet	Scr. NBT
Metal Survey Sign Post	North	5.5 feet	



NOTE: All bearings are magnetic bearings. All distances are measured with steel tape. Distances to trees are to nail in side of tree.

Signed by William Lenca
Surveyor's Michigan License No. 26461

Date Sep. 24, 1996

374