

LAND CORNER RECORDATION CERTIFICATE
 Filing Requirement of Act 74, Mich. P.A. 1970

For corners in
MENOMINEE
 (County)

Located In:	Corner Code #
1. Public Land Survey	<u>T37N R 25W</u> <u>102</u>
	T R
	T R
	T R
2. Property Controlling in Section	S T R
	S T R
3. Miscellaneous Property in Sec.	S T R
	S T R

4. Lot No. _____, Recorded Plat _____
 5. Private Claims _____

REGISTERED FOR RETURN
 95 DEC 30 AM 9:06
 BASE # 433 BK 5
 REGISTERED FOR RETURN
 Register of Deeds Stamp & File Number

I, William Lenca, in a field survey on Sep. 21, 1996 do hereby state that under requirements of P.A. 74, Michigan P.A. of 1970, the corner points mentioned in lines 1 and 2 above were in conformance with regulations and rules therefore as required in the current manual of survey instructions of the United States Department of the Interior, Bureau of Land Management or by a decree of a Court of Law and /or that the corner points mentioned in lines 3, 4 and 5 above were in conformance with the rules of the Michigan Board of Land Surveyors or by a Decree of a Court of Law, established, re-established, monumented, recovered, found as expressed below:

NOTE: Not more than 2 corners, all in the same town and range, may be recorded on this certificate.

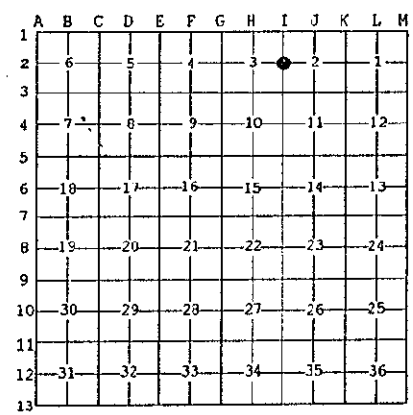

- A. Description of original monument and accessories and/or subsequent restoration:
 1852: Original Survey by George Adair - B.T.'s - Sugar Maple, 12" - S88°E - 15 lks.; Cedar, 16" - N29°W - 13 lks. Original corner evidence was destroyed by county road improvements.
 1983: PLAT OF SURVEY by Mel Davis, RLS No. 16926 states: Set RR Spike. No B.T.'s are given.

B. Description of corner evidence found and/or method applied in restoring or reestablishing corner:
 We recovered a railroad spike 8 feet East of the centerline of a North - South County Road and in line with an ancient fence to the West. The existing railroad spike fits well with existing lines of occupation to the South and fits very closely with the GLO distance to the NE Corner (I-1) of Section 3, T37N-R25W and falls very nearly on line between Section Corners to the North and South. This corner has been accepted and used by local surveyors for several years, and is accepted as the best available evidence of the position of the original corner.



- C. Description of monument for corner and accessories established to perpetuate locating the position of the corner:
 Set 5/8" x 24" Iron Rod/3-1/4" dia. Alum. cap stamped for corner location in Monument Box:
- | | | | |
|---|-------|-------------|---------------------|
| 5/8" x 24" Iron Rod/2" dia. Alum. cap marked "WITNESS MARKER" | N41°E | 52.11 feet | 0.9' s. of Tel. Box |
| 8" dia. Cedar | S30°W | 108.33 feet | Scr. NBT |
| 5/8" x 24" Iron Rod/2" dia. Alum. cap marked "WITNESS MARKER" | West | 41.00 feet | |
| 12" dia. Cedar | N45°W | 79.48 feet | Scr. NBT |
| Metal Survey Sign Post | West | 41.5 feet | |

NOTE: All bearings are magnetic bearings. All distances are measured with steel tape. Distances to trees are to nail in side of tree.

Signed by William Lenca Date Dec. 26, 1996
 Surveyor's Michigan License No. 26461