

LAND CORNER RECORDATION CERTIFICATE
Filing Requirement of Act 74, Mich. P.A. 1970

Approved by Menominee County
Land Survey Remonumentation
Peer Group Under Act 345 Of

P.A. of 1990 On 12/16 1996
Mr. David BGS
Chairman

For corners in

<u>MENOMINEE</u> (County)	Located In:	Corner Code #
1. Public Land Survey	T <u>37N</u> R <u>27W</u>	<u>16</u>
	T ___ R ___	___
	T ___ R ___	___
2. Property Controlling in Section	S ___ T ___ R ___	___
	S ___ T ___ R ___	___
3. Miscellaneous Property in Sec.	S ___ T ___ R ___	___
	S ___ T ___ R ___	___

RECORDED FOR RECORD
DEC 20 AM 9:33
SARA HARRISON
REGISTERED PROFESSIONAL SURVEYOR
NO. 377, BK 4

Register of Deeds Stamp & File Number

4. Lot No. _____, Recorded Plat _____
5. Private Claims _____

I, William Lenca, in a field survey on Oct 24, 1996 do hereby state that under requirements of P.A. 74, Michigan P.A. of 1970, the corner points mentioned in lines 1 and 2 above were in conformance with regulations and rules therefore as required in the current manual of survey instructions of the United States Department of the Interior, Bureau of Land Management or by a decree of a Court of Law and/or that the corner points mentioned in lines 3, 4 and 5 above were in conformance with the rules of the Michigan Board of Land Surveyors or by a Decree of a Court of Law; established, re-established, monumented, recovered, found as expressed below:

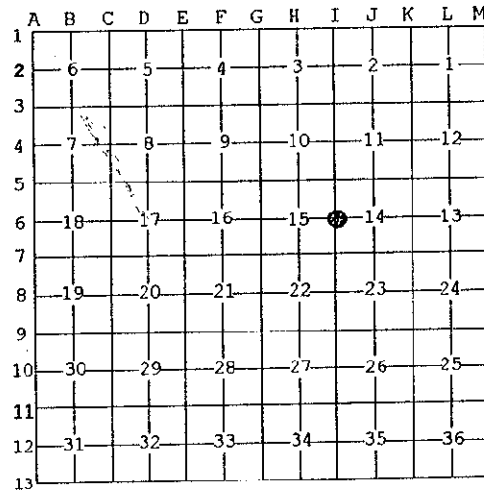

NOTE: Not more than 2 corners, all in the same town and range, may be recorded on this certificate.

A. Description of original monument and accessories and/or subsequent restoration:
1852: Original Survey by Francis Coleman - B.T.'s - Cedar, 12" - N26°W - 19 lks; Cedar, 20" - S27°E - 34 lks. All original evidence for this corner has been destroyed by logging activities.

B. Description of corner evidence found and/or method applied in restoring or reestablishing corner:
We computed the single proportional position for this corner and searched the area. The corner position falls in a cut over Cedar Swamp with no original evidence apparent and no occupational evidence. The land on both sides of the Section Line running between Sections 14 and 15 has been owned for many years by the same family. We set the corner at the single proportional position and accepted this location as a careful and faithful reestablishment of the position of the original corner.

C. Description of monument for/3-1/4" dia. Alum cap stamped for corner location:

10" dia. Cedar	N41°E	44.27 feet	Scr. NBT
10" dia. Cedar	S45°E	36.38 feet	Scr. NBT
14" dia. Cedar	S28°W	24.44 feet	Scr. NBT
12" dia. Cedar	N65°W	28.94 feet	Scr. NBT
Metal Survey Sign Post	S10°W	1.0 feet	

NOTE: All bearings are magnetic bearings. All distances are measured with steel tape. Distances to trees are to nail in side of tree.

Signed by William Lenca
Surveyor's Michigan License No. 26461

Date Oct. 31, 1996