

SURVEY & REMONUMENTATION

APR 24 1995

COMMISSION

LAND CORNER RECORDATION CERTIFICATE Filing Requirement of Act 74, Mich. P.A. 1970

Approved by Menominee County
Land Survey Remonumentation
Peer Group Under Act 345 Of
P.A. of 1989 on Def. 16 199 4
Mez Davis RLS
ACTING Chairman

For corners in

MENOMINEE
(County)

Located In:

Corner Code #

- | | | |
|------------------------------------|---------------------------|------------|
| 1. Public Land Survey | T <u>37N</u> R <u>26W</u> | <u>G-5</u> |
| | T _____ R _____ | _____ |
| | T _____ R _____ | _____ |
| | T _____ R _____ | _____ |
| 2. Property Controlling in Section | S _____ T _____ R _____ | _____ |
| | S _____ T _____ R _____ | _____ |
| 3. Miscellaneous Property in Sec. | S _____ T _____ R _____ | _____ |
| | S _____ T _____ R _____ | _____ |

RECEIVED FOR RECORD
94 DEC 27 AM 10:46
PAGE # 163 BK. 4
BARBARA MORRISON
REGISTER OF DEEDS
MENOMINEE, MI 49953
Register of Deeds Stamp & File Number

4. Lot No. _____, Recorded Plat _____
5. Private Claims _____

William Lenca

Aug. 9

94

I, _____, in a field survey on _____, 19 _____, do hereby certify that under requirements of P.A. 74, Michigan P.A. of 1970, the corner points mentioned in lines 1 and 2 above were in conformance with regulations and rules therefore as required in the current manual of survey instructions of the United States Department of the Interior, Bureau of Land Management or by a decree of a Court of Law and/or that the corner points mentioned in lines 3, 4 and 5 above were in conformance with the rules of the Michigan Board of Land Surveyors or by a Decree of a Court of Law; established, re-established, monumented, re-monumented, recovered, found as expressed below:

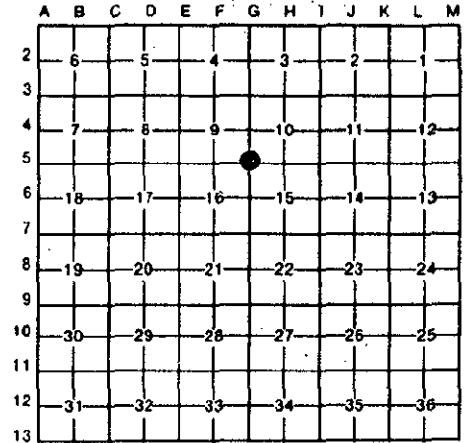

NOTE: Not more than 4 corners, all in the same town and range, may be recorded on this certificate.

A. Description of original monument and accessories and/or subsequent restoration:

- 1852: Original Survey by Francis Coleman - B.T.'s - W. Birch, 10"- N55°E - 33 lks; S. Maple - 10", S80°W - 32 lks - All original evidence for this corner has been destroyed by county road improvements.
- 1982: Certified Survey No. 320 recorded by William Lenca, RLS No. 26461, shows a sectional subdivision of Section 16, T37N-R26W and indicates that a 3/4" x 18" Iron Pipe was set in this location. No B.T.'s are given.

B. Description of corner evidence found and/or method applied in restoring or reestablishing corner:

In a 1994 survey of Section 16, we found the 3/4" x 18" iron pipe mentioned in part "A". The corner falls in the centerline of a N-S County Road and in line with a very old fence running West from this location. This corner has been used and relied upon by surveyors for at least 12 years. It fits well with existing lines of occupation, and is accepted as the best available evidence of the position of the original corner.

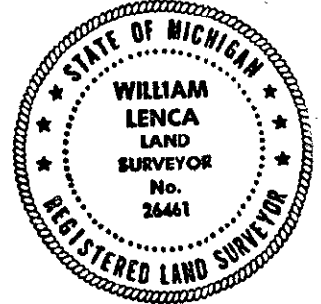

C. Description of monument for corner and accessories established to perpetuate locating the position of the corner:

Set 2-1/2" dia. alum. Pipe 30" long/3-1/4" dia. Alum. cap stamped for corner location:

10" dia. Tamarack	N26°E	149.35 feet	Scr. NBT
5/8" x 24" Iron Rod/2" alum. cap - WITNESS MARKER	East	33.01 feet	
5" dia. Tamarack	S69°W	89.03 feet	Scr. NBT
10" dia. Tamarack	N63°W	106.55 feet	Scr. NBT
Survey Sign Post	East	33.01 feet	

NOTE: All bearings are magnetic bearings. All distances are measured with steel tape. Distances to trees are to nail in side of tree.

Signed by William Lenca Date Sep. 15, 1994

Surveyor's Michigan License No. 26461