

SURVEY & REMONUMENTATION

APR 24 1995

COMMISSION

LAND CORNER RECORDATION CERTIFICATE Filing Requirement of Act 74, Mich. P.A. 1970

Approved by Menominee County
Land Survey Remonumentation
Four Group Under Act 345 Of

P.A. of 1990 On DEC 16 1994
W. J. Davis RLS

For corners in
MENOMINEE
(County)

	Located In:	Corner Code #
1. Public Land Survey	T <u>38N</u> R <u>25W</u>	<u>C-7</u>
	T _____ R _____	_____
	T _____ R _____	_____
	T _____ R _____	_____
2. Property Controlling in Section	S _____ T _____ R _____	_____
	S _____ T _____ R _____	_____
3. Miscellaneous Property in Sec.	S _____ T _____ R _____	_____
	S _____ T _____ R _____	_____
4. Lot No. _____, Recorded Plat _____		
5. Private Claims _____		

RECEIVED FOR RECORD
DEC 27 AM 10:46
Chairman
BARBARA MORRISON
REGISTER OF DEEDS
MENOMINEE MI 49858
BK 4

Register of Deeds Stamp & File Number

I, William Lenca, in a field survey on Aug. 25, 1994, do hereby certify that under requirements of P.A. 74, Michigan P.A. of 1970, the corner points mentioned in lines 1 and 2 above were in conformance with regulations and rules therefore as required in the current manual of survey instructions of the United States Department of the Interior, Bureau of Land Management or by a decree of a Court of Law and/or that the corner points mentioned in lines 3, 4 and 5 above were in conformance with the rules of the Michigan Board of Land Surveyors or by a Decree of a Court of Law; established, re-established, monumented, re-monumented, recovered, found as expressed below:

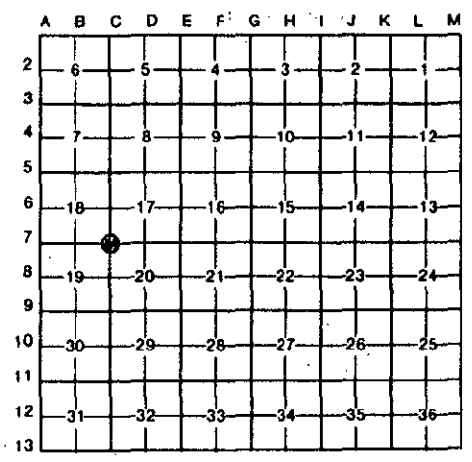

NOTE: Not more than 4 corners, all in the same town and range, may be recorded on this certificate.

- A. Description of original monument and accessories and/or subsequent restoration:
- 1852: Original Survey by George E. Adair - B.T.'s - Beech, 6" - N30.5°E - 26 lks; Beech, 10" - S69°W - 15 lks - All original evidence for this corner has been destroyed by farming activities.
 - 1900: A survey of Section 17, T38N-R25W by Albert Haas, County Surveyor, is on record in County Surveyor's Record book in the Menominee County Register of Deeds Office. This survey states that a Cedar Post was set in the location of C-7 from Government B.T.'s. No new B.T.'s are given.

B. Description of corner evidence found and/or method applied in restoring or reestablishing corner:

In a 1994 Survey of Section 19, T38N-R25W, we found a 3/4" dia. Iron Rod at an angel point in an old East - West Fence Line. Peter Klieman, long time resident of this area, stated that an old rock and wire fence ran North from this location, but was bulldozed out several years ago. He also stated that the location of the iron rod has been accepted for more than 50 years as the corner location. The distance shown in the 1900 survey mentioned in part "A", from this corner to the 1/4 Corner to the East fits very well. We accepted the 3/4" dia. Iron Rod as the best available evidence of the position of the original corner.

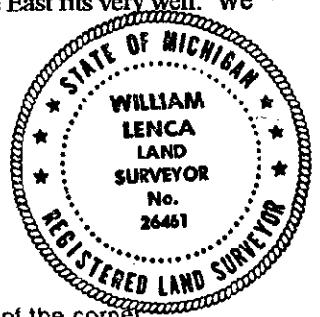

C. Description of monument for corner and accessories established to perpetuate locating the position of the corner:

Set 2-1/2" dia. alum. Pipe 30" long/3-1/4" dia. Alum. cap stamped for corner location:

5/8" x 24" Iron Rod/2" dia. Alum. cap - WITNESS MARKER	West	17.02 feet
5/8" x 24" Iron Rod/2" dia. Alum. cap - WITNESS MARKER	S68°E	24.38 feet
Survey Sign Post	South	0.8 feet

NOTE: The corner falls in the middle of a large farm field - no other bearing trees or objects near.

NOTE: All bearings are magnetic bearings. All distances are measured with steel tape. Distances to trees are to nail in side of tree.

Signed by William Lenca Date Sep. 15, 1994
Surveyor's Michigan License No. 26461