

LAND CORNER RECORDATION CERTIFICATE  
 Filing Requirement of Act 74, Mich. P.A. 1970

For corners in

| MENOMINEE<br>(County)                 | Located In:                         | Corner Code # |
|---------------------------------------|-------------------------------------|---------------|
| 1. Public Land Survey                 | T <u>8</u> N R <u>25</u> W          | C-11          |
|                                       | T <u>  </u> R <u>  </u>             | _____         |
|                                       | T <u>  </u> R <u>  </u>             | _____         |
|                                       | T <u>  </u> R <u>  </u>             | _____         |
| 2. Property Controlling<br>In Section | S <u>  </u> T <u>  </u> R <u>  </u> | _____         |
|                                       | S <u>  </u> T <u>  </u> R <u>  </u> | _____         |
| 3. Miscellaneous<br>Property in Sec.  | S <u>  </u> T <u>  </u> R <u>  </u> | _____         |
|                                       | S <u>  </u> T <u>  </u> R <u>  </u> | _____         |

RECEIVED FOR RECORDS  
 97 JUL 23 PM 3:35  
 PAGE # 506 BK 5  
 BARBARA MORRISON  
 REGISTER OF DEEDS  
 MENOMINEE, MI 49858  
 Register of Deeds Stamp & File Number

4. Lot No. \_\_\_\_\_, Recorded Plat \_\_\_\_\_  
 5. Private Claims \_\_\_\_\_

I, William Lenca, in a field survey on May 27, 1997 do hereby state that under requirements of P.A. 74, Michigan P.A. of 1970, the corner points mentioned in lines 1 and 2 above were in conformance with regulations and rules therefore as required in the current manual of survey instructions of the United States Department of the Interior, Bureau of Land Management or by a decree of a Court of Law and for that the corner points mentioned in lines 3, 4 and 5 above were in conformance with the rules of the Michigan Board of Land Surveyors or by a Decree of a Court of Law; established, re-established, monumented, recovered, found as expressed below.

NOTE: Not more than 2 corners, all in the same town and range, may be recorded on this certificate.

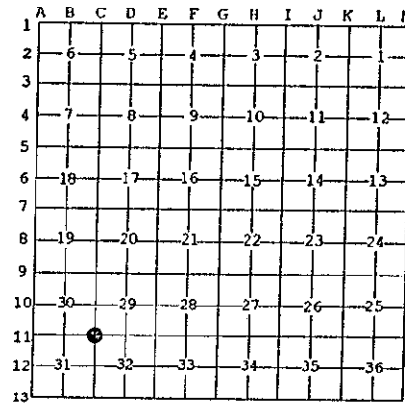

A. Description of original monument and accessories and/or subsequent restoration:

1852: Original Survey by George Adair - B.T.'s - Cedar, 8" - N57°E - 14 lks.; Y. Birch, 15" - S70°W - 11 lks. All original evidence for this corner has been destroyed by logging activities.

B. Description of corner evidence found and/or method applied in restoring or reestablishing corner:

We recovered remnants of a very old squared wood post near an old fence corner - fence runs East - West and North. Henry Kleikamp, a long time resident, stated that he recalled this corner post being in this position for at least 70 years. John Kleiman, also a long time resident of this area, pointed out this corner to me, and stated that the old post had been accepted as the corner position by adjoining land owners. We accepted the position of the old wood post as the best available evidence of the position of the original corner.

C. Description of monument for corner and accessories established to perpetuate locating the position of the corner:  
 Set 2" dia. Aluminum Pipe/3-1/4" dia. Alum cap stamped for corner location:

|                        |       |            |          |
|------------------------|-------|------------|----------|
| 7" dia. Cedar          | N11°E | 31.07 feet | Scr. NBT |
| 10" dia. Cedar         | S59°E | 34.88 feet | Scr. NBT |
| 20" dia. White Pine    | S08°W | 45.41 feet | Scr. NBT |
| 9" dia. Cedar          | S85°W | 29.24 feet | Scr. NBT |
| Metal Survey Sign Post | East  | 1.5 feet   |          |



NOTE: All bearings are magnetic bearings. All distances are measured with steel tape. Distances to trees are to nail in side of tree.

Signed by William Lenca Date June 06, 1997  
 Surveyor's Michigan License No. 26461

REMONUMENTATION  
 DEC 2 1997  
 COMMISSION

506