

LAND CORNER RECORDATION CERTIFICATE  
 Filing Requirement of Act 74, Mich. P.A. 1970

For corners in  
MENOMINEE  
 (County)

Located In: Corner Code #

1. Public Land Survey	T <u>38</u> N R <u>25</u> W	D-09
	T ___ R ___	_____
	T ___ R ___	_____
	T ___ R ___	_____
2. Property Controlling in Section	S ___ T ___ R ___	_____
	S ___ T ___ R ___	_____
3. Miscellaneous Property in Sec.	S ___ T ___ R ___	_____
	S ___ T ___ R ___	_____

REGISTERED LAND SURVEYOR  
 97 DEC 30 PM 4:06  
 ROSEA L. B. BRS  
 BOARD AREA FOR THE STATE OF MICHIGAN  
 REGISTERED LAND SURVEYORS  
 REGISTERED LAND SURVEYOR

Register of Deeds Stamp & File Number

4. Lot No. \_\_\_\_\_, Recorded Plat \_\_\_\_\_  
 5. Private Claims \_\_\_\_\_

I, William Lenca, in a field survey on June 02, 1997 do hereby state that under requirements of P.A. 74, Michigan P.A. of 1970, the corner points mentioned in lines 1 and 2 above were in conformance with regulations and rules therefore as required in the current manual of survey instructions of the United States Department of the Interior, Bureau of Land Management or by a decree of a Court of Law and for that the corner points mentioned in lines 3, 4 and 5 above were in conformance with the rules of the Michigan Board of Land Surveyors or by a Decree of a Court of Law, established, re-established, monumented, recovered, found as expressed below:

NOTE: Not more than 2 corners, all in the same town and range, may be recorded on this certificate.

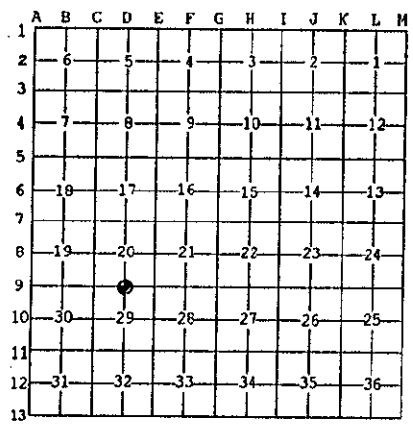

- A. Description of original monument and accessories and/or subsequent restoration:
- 1852: Original Survey by George Adair - B.T.'s - Tamarack, 12" - N17°E - 8 lks.; Cedar, 13" - N17°W - 10 lks. All original evidence for this corner has been destroyed by county road improvements.
  - 1900: Albert Hass Survey states "set 4" Cedar Post from GBT". Distance from N1/4 Corner Sec. 20 to S1/4 Cor. Sec. 20 is recorded as 79.12 chains = 5221.92 feet.

B. Description of corner evidence found and/or method applied in restoring or reestablishing corner:

We recovered a 3/4 inch diameter iron pipe in the centerline of County Roads running North - South and East, and in line with an ancient fence running West. The distance between the North 1/4 Corner and South 1/4 Corner of Section 20 measures 5222.38 feet compared to Albert Hass' record distance of 5221.92 feet. This corner also fits well with existing corners 1/2 mile East and 1/2 mile West, and is accepted as the best available evidence of the position of the original corner.



- C. Description of monument for corner and accessories established to perpetuate locating the position of the corner:
- Set 5/8" x 24" Iron Rod/3-1/4" dia. Alum. cap stamped for corner location in Monument Box:
- |   |       |            |                        |
|---|-------|------------|------------------------|
| 5/8" x 24" Iron Rod/2" dia. Alum. cap marked "WITNESS MARKER" | N45°E | 47.09 feet | 1' S. of Power Pole    |
| 5/8" x 24" Iron Rod/2" dia. Alum. cap marked "WITNESS MARKER" | S55°E | 71.91 feet | 1.7' N. of Bldg Found. |
| 5/8" x 24" Iron Rod/2" dia. Alum. cap marked "WITNESS MARKER" | West  | 34.86 feet |                        |
| Mctal Survey Sign Post  | West  | 35.5 feet  |                        |

NOTE: All bearings are magnetic bearings. All distances are measured with steel tape. Distances to trees are to nail in side of tree.

Signed by William Lenca Date June 06, 1997  
 Surveyor's Michigan License No. 26461