

SURVEY & REMONUMENTATION

FEB 11 1998

Approved by Menominee County
Land Survey Remonumentation
Peer Group Under Act 345 Of
P.A. of 1990 On 10/31 1997
Mr. Davis DLS
Chairman

LAND CORNER RECORDATION CERTIFICATE Filing Requirement of Act 74, Mich. P.A. 1970

SECTION

corners in	Located In:	Corner Code #
<u>MENOMINEE</u> (County)		
1. Public Land Survey	T <u>38N</u> R <u>27W</u>	<u>1-07</u>
	T ___ R ___	___
	T ___ R ___	___
	T ___ R ___	___
2. Property Controlling in Section	S ___ T ___ R ___	___
	S ___ T ___ R ___	___
3. Miscellaneous Property in Sec.	S ___ T ___ R ___	___
	S ___ T ___ R ___	___

97 NOV 21 PM 3:18
BARBARA MOFFISON
REGISTERED LAND SURVEYOR
No. 26461
Register of Deeds Stamp & File Number

4. Lot No. _____, Recorded Plat _____
5. Private Claims _____

I, William Lenca, in a field survey on Sept 03, 19 97 do hereby state that under requirements of P.A. 74, Michigan P.A. of 1970, the corner points mentioned in lines 1 and 2 above were in conformance with regulations and rules therefore as required in the current manual of survey instructions of the United States Department of the Interior, Bureau of Land Management or by a decree of a Court of Law and/or that the corner points mentioned in lines 3, 4 and 5 above were in conformance with the rules of the Michigan Board of Land Surveyors or by a Decree of a Court of Law; established, re-established, monumented, recovered, found as expressed below.

NOTE: Not more than 2 corners, all in the same town and range, may be recorded on this certificate.

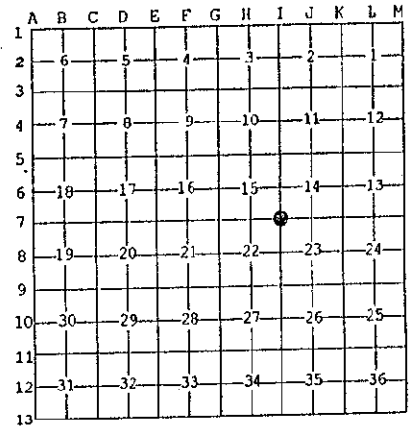

A. Description of original monument and accessories and/or subsequent restoration:

1852: Original Survey by Harvcy Mellen - B.T.'s - W. Pine, 36" - S60°W - 07 lks.; Sugar, 12" - N35°E - 26 lks. Remnants of large White Pine stump found at proper location for original B.T.

B. Description of corner evidence found and/or method applied in restoring or reestablishing corner:

Found old squared post with tags and blazes on trees. Also found paint lines South and East with cutting to this line from the West. Recovered rotted remains of a large White Pine stump in proper location for original B.T. The location of the old squared post checks well with the position of the White Pine stump. We accepted the position of the old squared wood post as a careful and faithful perpetuation of the position of the original corner.

C. Description of monument for corner and accessories established to perpetuate locating the position of the corner:
Set 2" dia. Aluminum Pipe/3-1/4" dia. Alum cap stamped for corner location:

10" dia. Cedar	N63°E	29.69 feet	Scr. NBT
6" dia. Elm	S39°E	54.98 feet	Scr. NBT
9" dia. Cedar	South	19.10 feet	Scr. NBT
10" dia. Spruce	N67°W	24.46 feet	Scr. NBT
Metal Survey Sign Post	North	0.85 feet	

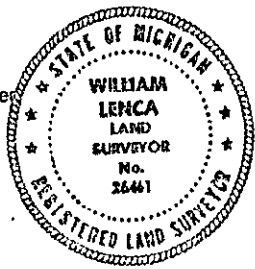

NOTE: All bearings are magnetic bearings. All distances are measured with steel tape. Distances to trees are to nail in side of tree.

Signed by William Lenca
Surveyor's Michigan License No. 26461

Date Sept 25, 1997

527