

APR 06 1999

SECTION

LAND CORNER RECORDATION CERTIFICATE
Filing Requirement of Act 74, Mich. P.A. 1970

Approved by Menominee County
Land Survey Remonumentation
Peer Group Under Act 345 Of
P.A. Of 1990 On 12/30, 1998
McDennis RUS
Chairman

For corners in

MENOMINEE (County)	Located in:	Corner Code #
1. Public Land Survey	T <u>38N</u> 28W	G-10
	T ___ R ___	___
	T ___ R ___	___
	T ___ R ___	___
2. Property Controlling in Section	S ___ T ___ R ___	___
	S ___ T ___ R ___	___
3. Miscellaneous Property in Sec.	S ___ T ___ R ___	___
	S ___ T ___ R ___	___

RECEIVED FOR RECORD
99 JAN -6 AM 8:56
PAGE # 732 BKS-
BARBARA MORRISON
REGISTER OF DEEDS
MENOMINEE MI 49858
Register of Deeds Stamp & File Number

4. Lot No. _____, Recorded Plat _____
5. Private Claims _____

I, William Lenca, in a field survey on Dec., 1998 do hereby state that under requirements of P.A. 74, Michigan P.A. of 1970, the corner points mentioned in lines 1 and 2 above were in conformance with regulations and rules therefore as required in the current manual of survey instructions of the United States Department of the Interior, Bureau of Land Management or by a decree of a Court of Law and/or that the corner points mentioned in lines 3, 4 and 5 above were in conformance with the rules of the Michigan Board of Land Surveyors or by a Decree of a Court of Law; established, re-established, monumented, recovered, found as expressed below:

NOTE: Not more than 2 corners, all in the same town and range, may be recorded on this certificate.

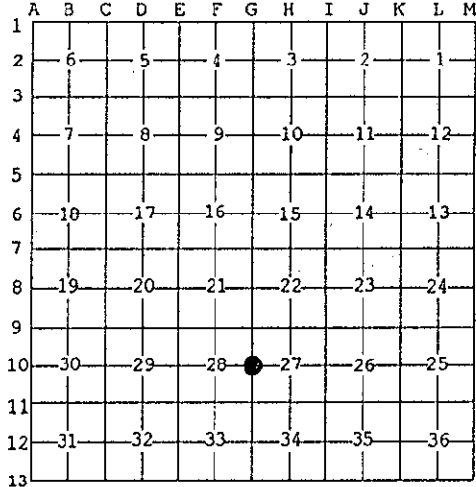

A. Description of original monument and accessories and/or subsequent restoration:

1849: Original Survey by James H. Mullett - B.T.'s - B. Ash, 9" - N61°W - 23 lks.; Elm, 6" - S01°W - 16 lks. All original evidence for this corner has been destroyed by farming activities.

B. Description of corner evidence found and/or method applied in restoring or reestablishing corner:

We re-set this corner in line with ancient rock and wire fences running North - South and East. This position fits very closely with GLO Terrain calls to the edge of a swale 1 chain North and 1 chain South, and is accepted as the best available evidence of the position of the original corner.

C. Description of monument for corner and accessories established to perpetuate locating the position of the corner:

Set 5/8" x 24" Iron Rod/3-1/4" dia. Alum. cap stamped for corner location:

8" dia. White Ash	N14°E	71.75 feet	"X" cut in Upper & Lower blazes
10" dia. Twin Elm	N76°E	3.43 feet	"X" cut in Upper & Lower blazes
10" dia. Elm	S22°E	21.94 feet	"X" cut in Upper & Lower blazes
Metal Survey Sign Post	East	6.6 feet	



NOTE: All bearings are magnetic bearings. All distances are measured with steel tape. Distances to trees are to nail in side of tree.

Signed by William Lenca Date Dec. 28, 1998
Surveyor's Michigan License No. 26461