

SURVEY & REMONUMENTATION

APR 24 1995

COMMISSION

LAND CORNER RECORDATION CERTIFICATE

Filing Requirement of Act 74, Mich. P.A. 1970

For corners in

MENOMINEE

(County)

Located In:

Corner Code #

- | | | |
|------------------------------------|-----------------------------|----------------------|
| 1. Public Land Survey | T <u>39 N</u> R <u>25 W</u> | <u>H-5 & I-5</u> |
| | T _____ R _____ | _____ |
| | T _____ R _____ | _____ |
| | T _____ R _____ | _____ |
| 2. Property Controlling in Section | S _____ T _____ R _____ | _____ |
| | S _____ T _____ R _____ | _____ |
| 3. Miscellaneous Property in Sec. | S _____ T _____ R _____ | _____ |
| | S _____ T _____ R _____ | _____ |

4. Lot No. _____, Recorded Plat _____

5. Private Claims H-5 [S1/4 COR SEC 10] I-5 [SE COR SEC 10]

Approved by Menominee County
Land Survey Remonumentation
Four Group Under Act 346 of
P.A. of 1986 On Dec 9 1994
William J. ...
Chairman

RECEIVED FOR RECORD
94 DEC 27 AM 10:45
PAGE # 149 BK 4
BARBARA MORRISON
REGISTER OF DEEDS
MENOMINEE, MI 49858
Register of Deeds Stamp & File Number

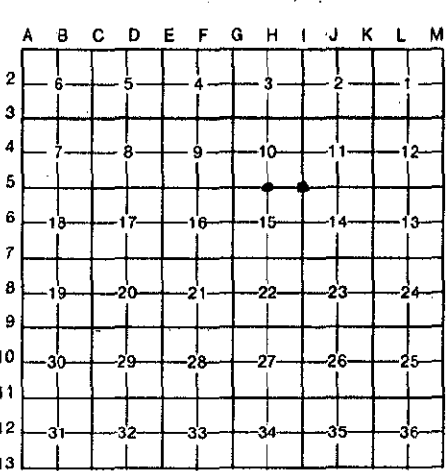

I, M.P. DAVIS in a field survey on OCTOBER, 19 94, do hereby certify that under requirements of P.A. 74, Michigan P.A. of 1970, the corner points mentioned in lines 1 and 2 above were in conformance with regulations and rules therefore as required in the current manual of survey instructions of the United States Department of the Interior, Bureau of Land Management or by a decree of a Court of Law and/or that the corner points mentioned in lines 3, 4 and 5 above were in conformance with the rules of the Michigan Board of Land Surveyors or by a Decree of a Court of Law; established, re-established, monumented, re-monumented, recovered, found as expressed below:

NOTE: Not more than 4 corners, all in the same town and range, may be recorded on this certificate.

A. Description of original monument and accessories and/or subsequent restoration:

- H-5 [S1/4 COR S.10] G. ADAIR D.S. - 1852 - WOOD POST (HEMLOCK 10°-N51°E-0.15 CHAINS) (YELLOW BIRCH 10°-S46°W-0.26 CHAINS) NO RECORD EVIDENCE OF SUBSEQUENT CORNER RECOVERY OR MONUMENTATION.
- I-5 [SE COR S.10] G. ADAIR D.S.- 1852 - WOOD POST (SUGAR 15°-N22°E-0.08 CHAINS) (LYNN 22°-S61°E-0.25 CHAINS) NO RECORD EVIDENCE OF SUBSEQUENT CORNER RECOVERY OR MONUMENTATION.

B. Description of corner evidence found and/or method applied in restoring or reestablishing corner:

- H-5 [S1/4 COR S.10] NO CORNER EVIDENCE FOUND. REESTABLISHED CORNER POSITION AT MIDPOINT BETWEEN SECTION CORNERS E & W.
- I-5 [SW COR S.10] NO CORNER EVIDENCE FOUND AS ALL EVIDENCE OF CORNER POSITION APPEARS TO HAVE BEEN DESTROYED DURING ROAD CONSTRUCTION. RESET CORNER POSITION AT C/L INTERSECTION OF COUNTY ROADS N, S, E, & W. ACCEPTED THIS LOCATION AS BEING THE BEST AVAILABLE EVIDENCE AS TO THE POSITION OF THE ORIGINAL CORNER.



C. Description of monument for corner and accessories established to perpetuate locating the position of the corner:

- H-5 SET A BERNTSEN A1NB30 ALUMN MONUMENT WITH THE CAP STAMPED TO ID THE CORNER POSITION.
BALSAM 7' N79°W 3.37' MAPLE 5' N32°W 20.89' SURVEY MONUMENT SIGN POST S08°E 9.36' (TO BACK OF POST) BALSAM 5' S30°E 6.40' HEMLOCK 10' N41°E 25.81'
- I-5 SET INSIDE A MON BOX A 5/8" X 18" REBAR W/A 3-1/4" ALUMN CAP STAMPED TO ID THE CORNER POSITION.
BASSWOOD 8' N63°W 68.88' APPLE 10' N50°E 54.69' SURVEY MONUMENT SIGN POST S45°E 36.10' (TO FACE) NOTCH IN CULVERT EDGE S41°W 47.66'

NOTE: BEARINGS TO REFERENCE OBJECTS ARE MAGNETIC & DISTANCES ARE TO A NAIL IN THE CENTER OF THE OBJECT, UNLESS OTHERWISE NOTED.

Signed by M.P. Davis Date 12/9/94
Surveyor's Michigan License No. 16926