

P.A. Of 1990 On 9/25, 19996  
McArdle  
Chairman

LAND CORNER RECORDATION CERTIFICATE  
Filing Requirement of Act 74, Mich. P.A. 1970

For corners in

MENOMINEE (County)	Located In:	Corner Code #
1. Public Land Survey	T <u>40N</u> R <u>25W</u>	<u>G-11</u>
	T ___ R ___	___
	T ___ R ___	___
	T ___ R ___	___
2. Property Controlling in Section	S ___ T ___ R ___	___
	S ___ T ___ R ___	___
3. Miscellaneous Property in Sec.	S ___ T ___ R ___	___
	S ___ T ___ R ___	___

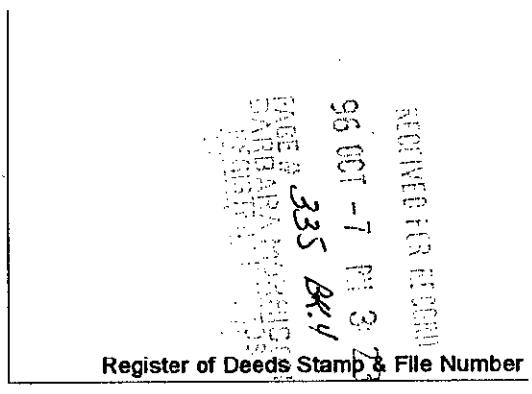

4. Lot No. \_\_\_\_\_, Recorded Plat \_\_\_\_\_  
5. Private Claims \_\_\_\_\_

I, William Lenca, in a field survey on Aug 12, 19 96 do hereby state that under requirements of P.A. 74, Michigan P.A. of 1970, the corner points mentioned in lines 1 and 2 above were in conformance with regulations and rules therefore as required in the current manual of survey instructions of the United States Department of the Interior, Bureau of Land Management or by a decree of a Court of Law and /or that the corner points mentioned in lines 3, 4 and 5 above were in conformance with the rules of the Michigan Board of Land Surveyors or by a Decree of a Court of Law; established, re-established, monumented, recovered, found as expressed below:

NOTE: Not more than 2 corners, all in the same town and range, may be recorded on this certificate.

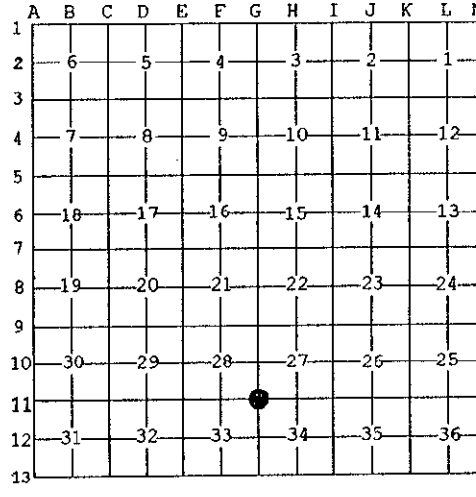

A. Description of original monument and accessories and/or subsequent restoration:

1852: Original Survey by Harvey Mellen - B.T.'s - Cedar, 6" - N85°W - 18 lks; Spruce, 7" - N62°E - 20 links. No original evidence for this corner was recovered.

B. Description of corner evidence found and/or method applied in restoring or reestablishing corner:

An old squared wood post was found in position matching existing lines of occupation (centerline of county road to the south as extended north). This position also fits well with measurements to the Northeast Corner and the Southwest Corner of Section 34. The distance from this post to the edge of a swamp to the East fits well with the GLO distance of 104 feet. We accepted the position of the old wood post as the best available evidence of the position of the original corner.

C. Description of monument for corner and accessories established to perpetuate locating the position of the corner:  
Set 2" dia. Aluminum Pipe/3-1/4" dia. Alum cap stamped for corner location:

9" dia. Cedar	N55°E	5.85 feet	Scr. NBT
9" dia. Cedar	S15°E	3.60 feet	Scr. NBT
7" dia. Cedar	S35°W	4.05 feet	Scr. NBT
10" dia. Cedar	North	21.31 feet	Scr. NBT
Carsonite Marker	S35°W	0.9 feet	

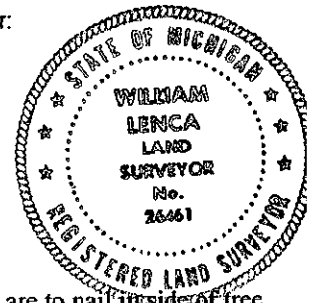

NOTE: All bearings are magnetic bearings. All distances are measured with steel tape. Distances to trees are to nail inside of tree.

Signed by William Lenca  
Surveyor's Michigan License No. 26461

Date Aug. 30, 1996

335