

**LAND CORNER RECORDATION CERTIFICATE**  
**Filing Requirement of Act 74, Mich. P.A. 1970**

For corners in  
MISSAUKEE  
(County)

Located In: \_\_\_\_\_ Corner Code # \_\_\_\_\_

- |                                    |                          |            |
|------------------------------------|--------------------------|------------|
| 1. Public Land Survey              | T <u>21N</u> R <u>5W</u> | <u>1-3</u> |
|                                    | T _____ R _____          | <u>1-4</u> |
|                                    | T _____ R _____          | <u>1-5</u> |
|                                    | T _____ R _____          | _____      |
| 2. Property Controlling in Section | S _____ T _____ R _____  | _____      |
|                                    | S _____ T _____ R _____  | _____      |
| 3. Miscellaneous Property in Sec.  | S _____ T _____ R _____  | _____      |
|                                    | S _____ T _____ R _____  | _____      |
4. Lot No. \_\_\_\_\_, Recorded Plat \_\_\_\_\_
5. Private Claims \_\_\_\_\_

*filed 7-24-89*

**Register of Deeds Stamp & File Number**

I, CARL F. ROSER, in a field survey on SEPTEMBER 27, 19 87, do hereby certify that under requirements of P.A. 74, Michigan P.A. of 1970, the corner points mentioned in lines 1 and 2 above were in conformance with regulations and rules therefore as required in the current manual of survey instructions of the United States Department of the Interior, Bureau of Land Management or by a decree of a Court of Law and/or that the corner points mentioned in lines 3, 4 and 5 above were in conformance with the rules of the Michigan Board of Land Surveyors or by a Decree of a Court of Law; established, re-established, monumented, re-monumented, recovered, found as expressed below:

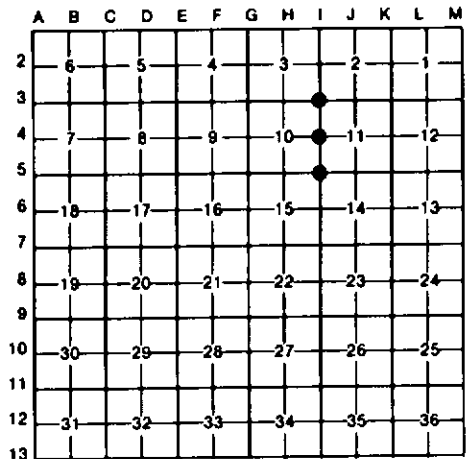

**NOTE: Not more than 4 corners, all in the same town and range, may be recorded on this certificate.**

A. Description of original monument and accessories and/or subsequent restoration:

- |   |  |  |
|---|--|--|
| <b>I-3</b>  | <b>I-4</b>   | <b>I-5</b>   |
| FD & ACCEPTED 1 1/4" PIPE FOR NE COR 8-10; FITS BOTH (1938) N. SCHAAF N. PINE STP N.B.T.'S AND ALSO FITS 1852 GLO RESUR STREAM TIE TO N (29'). COR FD & USED BY RLS, LARRY CAVANAGH IN 1976 SUR & SEC SUB'M OF 8-3. | FD 1 1/2" PIPE; BELIEVED TO BE N. SCHAAF PIPE (1938). SCHAAF NOTES INDICATE HE HAD U.S.B.T (Y.PINE) NE, DOWN & Y.PINE L.T. (STP-REMAINS) S. NO EVID OF MCDAIN'S PLOW POINT; COR FALLS IN RD BANK AREA, TORE UP, NEAR RD INTERSEC. 1/4 COR IS 18'E & 26'N OF INTERSEC SAND TRAIL RDS E-W-N AND TWO TRACK S. | PREV DEPT COR OF RECORD, (KJO-1967), KJO RECOVERED 1938 SCHAAF MON (1 1/2" PIPE); KJO NOTES INDICATING TWO U.S.B.T, Y.PINE (STPS) IN PLACE, WHICH ARE STILL EVIDENT. |

C. Description of monument for corner and accessories established to perpetuate locating the position of the corner:

- |  |   |  |
|--|---|--|
| <b>I-3</b>   | <b>I-4</b>                                | <b>I-5</b>                                 |
| ACCEPTED FD 1 1/4" PIPE; ADDED CED POST W/LOC TAG. | FD 1 1/2" PIPE; ADDED CED POST W/LOC TAG. | FD DEPT MON & 1 1/2" PIPE; ADDED CED POST. |
| 10" CHERRY    N68°W    22.5                        | 15" OAK        N70°W    4.6               | *12" W OAK    S75°E    15.8                |
| 10" CEDAR     N05°W    25.1                        | 29" OAK        N35°E    57.9              | *16" R PINE STP   S13°W    29.0            |
| 8" MAPLE      N80°E    24.8                        | 16" OAK        N60°E    48.9              | 8" OAK         N45°E    17.4               |
| 9" OAK         S30°E    28.8                       | 15" OAK        S73°E    32.1              | 8" OAK         S88°W    35.4               |
- COR FALLS IN SE COR OF CLEARCUT AREA

\*K.J. OSTLING MITS

Signed by Carl F. Roser 10-25-88 Date \_\_\_\_\_

Surveyor's Michigan License No. 12028

