

**LAND CORNER RECORDATION CERTIFICATE**  
**Filing Requirement of Act 74, Mich. P.A. 1970**

For corners in  
MISSAUKEE  
 (County)

Located In: \_\_\_\_\_ Corner Code ≠ \_\_\_\_\_

1. Public Land Survey	T	<u>21N</u>	R	<u>5W</u>	<u>E-3</u>
	T	_____	R	_____	_____
	T	_____	R	_____	_____
	T	_____	R	_____	_____
2. Property Controlling in Section	S	<u>4</u>	T	_____	<u>5</u>
	S	<u>4</u>	T	_____	<u>8</u>
3. Miscellaneous Property in Sec.	S	<u>4</u>	T	_____	<u>15</u>
	S	_____	T	_____	_____

*filed 7-24-89 JW*

Register of Deeds Stamp & File Number

4. Lot No. \_\_\_\_\_, Recorded Plat \_\_\_\_\_  
 5. Private Claims \_\_\_\_\_

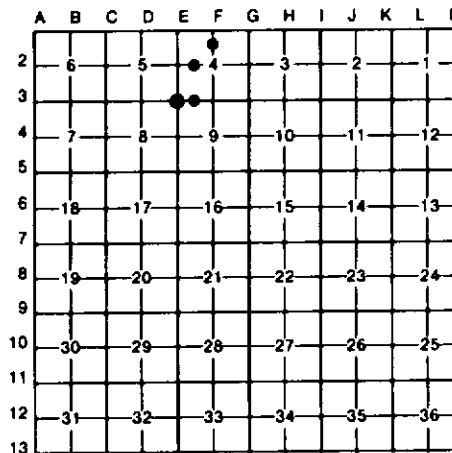

I, CARL F. ROSER, in a field survey on APRIL 16, 19 87, do hereby certify that under requirements of P.A. 74, Michigan P.A. of 1970, the corner points mentioned in lines 1 and 2 above were in conformance with regulations and rules therefore as required in the current manual of survey instructions of the United States Department of the Interior, Bureau of Land Management or by a decree of a Court of Law and/or that the corner points mentioned in lines 3, 4 and 5 above were in conformance with the rules of the Michigan Board of Land Surveyors or by a Decree of a Court of Law; established, re-established, monumented, re-monumented, recovered, found as expressed below:

**NOTE: Not more than 4 corners, all in the same town and range, may be recorded on this certificate.**

A. Description of original monument and accessories and/or subsequent restoration:

E-3

5

8

15

B. Description of corner evidence found and/or method applied in restoring or reestablishing corner:

E-3

5

8

15

FD STONE (FITS E.A. BEUTHIEN WIT. STP REMAINS-WPS 30" S54°E 110.6') & ODD SHAPED IR 0.7'E OF STONE. DROVE 5/8" X 3/4" REROD W/RLS CAP ALONG SIDE OF IR SINCE IT HAS BEEN USED IN RECENT SURVEYS IN AREA.

FD & ACCEPTED 1/2" REROD FOR N 1/16 COR ON N-S 1/4 LINE PER L. CAVANAGH 1976 CERT OF SUR. CTR N-S TRL RD IS N 10'±. CAVANAGH ESTAB. COR PRO-RATED TO GLO (PLAT) 1852 RESUR (RUN-OUT SEC). A TRL RD (NE'LY & SW) IS N 10'± & N 15'±.

ESTAB'D NM COR OF E 1/2-SW 1/4 PER STANDARD BLM INSTR'S. THERE IS EVIDENCE OF OLD E-W B-WIRE FN THRU HERE, ALL ON GRD 2' N OF COR.

ESTAB'D SW COR OF SE 1/4-SW 1/4 S-4 PER STANDARD BLM INSTRUCTIONS. OLD FN COR (FN S & E) IS 48'± S & 3' W.

C. Description of monument for corner and accessories established to perpetuate locating the position of the corner:

E-3

5

8

15

FD STONE & IR; ADDED 5/8" X 3/4" REROD W/RLS CAP.  
 #9° ASPEN N50°E 103.58'  
 #8° ASPEN S48°E 79.72'  
 #6° ELM N56°W 74.52'  
 COR IS IN C/L GR RD N&W  
 SET CED POST W/LOC TAG. N45°E 47.50'  
 #= NEW WITS NAILS.

FD 1/2" REROD W/RLS CAP #17614, SET CED POST W/LOC TAG.  
 7° DAK S72°E 6.4'  
 5° DAK S12°E 14.4'  
 16° DAK N30°E 25.4'

DROVE 5/8" X 3/4" REROD W/RLS CAP & CED POST W/LOC TAG.  
 16° DAK N28°E 28.4'  
 10° DAK N16°W 28.7'  
 4° MAPLE N74°W 29.2'

DROVE 5/8" X 3/4" REROD W/RLS CAP & SET CED POST W/LOC TAG.  
 4° MAPLE N58°E 20.5'  
 6° TW. MAPLE S58°E 16.7'  
 12° MAPLE N48°W 43.3'

Signed by Carl F. Roser 10-25-88 Date \_\_\_\_\_

Surveyor's Michigan License No. 12028

