

LAND CORNER RECORDATION CERTIFICATE
Filing Requirement of Act 74, Mich. P.A. 1970

For corners in
MISSAUKEE
 (County)

Located In: _____ Corner Code #

| | | | | | |
|------------------------------------|---|------------|---|-----------|------------|
| 1. Public Land Survey | T | <u>21N</u> | R | <u>3W</u> | <u>1-1</u> |
| | T | _____ | R | _____ | _____ |
| | T | _____ | R | _____ | _____ |
| | T | _____ | R | _____ | _____ |
| 2. Property Controlling in Section | S | <u>2</u> | T | _____ | <u>5</u> |
| | S | <u>2</u> | T | _____ | <u>8</u> |
| 3. Miscellaneous Property in Sec. | S | _____ | T | _____ | _____ |
| | S | _____ | T | _____ | _____ |

Handwritten: New 07/82
 Mrs

Register of Deeds Stamp & File Number

4. Lot No. _____, Recorded Plat _____
 5. Private Claims _____

I, CARL F. ROSER, in a field survey on SEPTEMBER 9, 19 87, do hereby certify that under requirements of P.A. 74, Michigan P.A. of 1970, the corner points mentioned in lines 1 and 2 above were in conformance with regulations and rules therefore as required in the current manual of survey instructions of the United States Department of the Interior, Bureau of Land Management or by a decree of a Court of Law and/or that the corner points mentioned in lines 3, 4 and 5 above were in conformance with the rules of the Michigan Board of Land Surveyors or by a Decree of a Court of Law; established, re-established, monumented, re-monumented, recovered, found as expressed below:

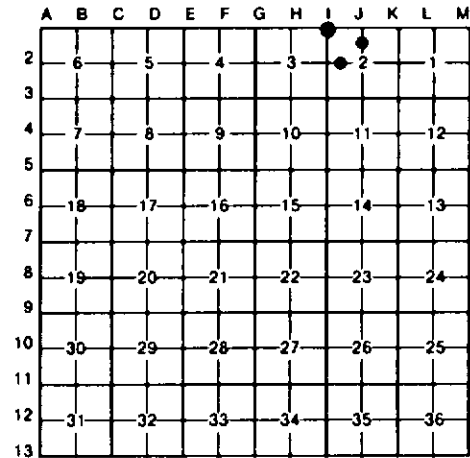

NOTE: Not more than 4 corners, all in the same town and range, may be recorded on this certificate.

A. Description of original monument and accessories and/or subsequent restoration:

1-1 1-1 CONT'D 5 8

B. Description of corner evidence found and/or method applied in restoring or reestablishing corner:

| | | | |
|--|--|---|---|
| <u>1-1</u> FD & ACCEPTED 1/2" X 12" REROD FOR NE COR OF S-3; DEPT SURVEYOR, KEN OSTLING RESTORED THIS COR IN 1961 OR 1962 FROM ONE 1914 E.A. DEUTHIEN WIT (DEUTHIEN'S WAGON SKEIN OR OUT.) FITS WIT'S BY RLS'S, L. CAVANAGH IN 1976 & WIT'S BY RLS'S WILCOX, MCCLUNG, J. ERICKSON & USED BY IN 1964 BUR OF PART OF NW 1/4 OF S-2 BY RLS, BILL BATZER JR. (NORTON, | <u>1-1 CONT'D</u> BOURDIE, MILLER & BATZIER, INC.) WE ALSO FD A 1/2" REROD 4.45'-N (DROVE IT DOWN 1 FT) THE "T" RD INTERS N-E-W (E-W WINDING) IS 2' ± E & 6' ± N. | <u>5</u> DROVE 3/8" X 60" PIPE W/RLS CAP FOR SE COR OF FRL NE 1/4 OF FRL. NW 1/4 OF S-2; PER STD. B.L.M. INSTRUCTIONS. COR FALLS IN LOW AREA (HIT WATER 2'DEEP); TAG ALDER, BALSAM, ASH & OTHER HDWDS. | <u>8</u> DROVE 5/8" X 34" REROD W/RLS CAP FOR SW COR OF SE 1/4 OF FRL. NW 1/4 OF S-2 (WEST OF OLD STATE RD.); PER STD. B.L.M. INSTRUCTION'S. CTR. OF E-W GRAVEL RD IS 10' ± NORTH. |
|--|--|---|---|

C. Description of monument for corner and accessories established to perpetuate locating the position of the corner:

| | | | |
|--|-------------------|---|---|
| <u>1-1</u> FD 1/2" X 12" REROD REPLACED W/3/8" X 34" REROD W/RLS CAP. | <u>1-1 CONT'D</u> | <u>5</u> DROVE 3/8" X 60" PIPE W/RLS CAP & SET CED POST W/LOC TAG. | <u>8</u> DROVE 5/8" X 34" REROD W/RLS CAP AT S EDGE E-W GRAVEL RD (BURIED 10" ±) |
| 22°N. BIRCH 844°N 74.79' | | 12" MAPLE N72°E 47.2' | |
| SE COR HOUSE | | 6" MAPLE N22°W 11.0' | 5" CHERRY S04°W 6.30' |
| PORCH N34°N 126.00' | | 4" MAPLE S35°W 21.2' | 5" THORNAPPLE S48°W 14.41' |
| TELE RIGER | | | SET CED POST |
| GUARD POST N40°E 55.32' | | | W/LOC TAG NORTH 33' |
| 10" OAK S36°E 33.43' | | | FD 1/2" PIPE N84°57W 19.64' |

Signed by Carl F. Roser 10-25-88 Date _____
 Surveyor's Michigan License No. 12028

