

**LAND CORNER RECORDATION CERTIFICATE**  
**Filing Requirement of Act 74, Mich. P.A. 1970**

For corners in  
MISSAUKEE

(County)

Located In: Corner Code //

1. Public Land Survey	T <u>21N</u> R <u>5W</u>	<u>K-2</u>
	T _____ R _____	<u>J-2</u>
	T _____ R _____	_____
	T _____ R _____	_____
2. Property Controlling in Section	S <u>2</u> T _____ R _____	<u>9</u>
	S _____ T _____ R _____	_____
3. Miscellaneous Property in Sec.	S _____ T _____ R _____	_____
	S _____ T _____ R _____	_____

*Handwritten:* Filed 8/25/88  
 Register of Deeds Stamp & File Number

4. Lot No. \_\_\_\_\_, Recorded Plat \_\_\_\_\_  
 5. Private Claims \_\_\_\_\_

I, CARL F. ROSER, in a field survey on AUGUST 3, 19 87, do hereby certify that under requirements of P.A. 74, Michigan P.A. of 1970, the corner points mentioned in lines 1 and 2 above were in conformance with regulations and rules therefore as required in the current manual of survey instructions of the United States Department of the Interior, Bureau of Land Management or by a decree of a Court of Law and/or that the corner points mentioned in lines 3, 4 and 5 above were in conformance with the rules of the Michigan Board of Land Surveyors or by a Decree of a Court of Law; established, re-established, monumented, re-monumented, recovered, found as expressed below:

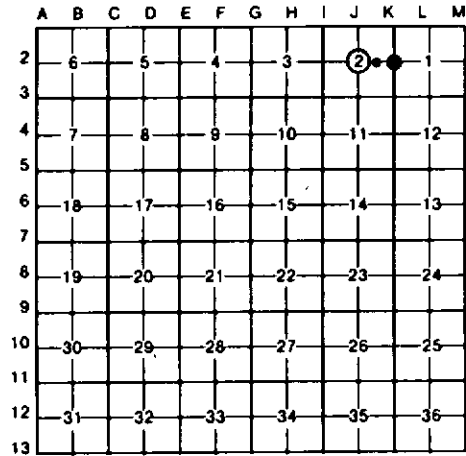

**NOTE: Not more than 4 corners, all in the same town and range, may be recorded on this certificate.**

A. Description of original monument and accessories and/or subsequent restoration:  
 K-2                                      J-2                                      J-2 (CONT)

B. Description of corner evidence found and/or method applied in restoring or reestablishing corner:

<b>K-2</b>	<b>J-2</b>	<b>J-2 (CONT)</b>	<b>9</b>
PREVIOUS DEPT COR OF RECORD (KJD-1961). KJD RECOVERED SCHAAF 1 1/4" PIPE IN CONC AS ESTAB BY SCHAAF IN 1938 FROM BOTH U.S. B.T. STUMPS, IN PLACE.	DROVE 5/8" X 34" REROD W/RLS CAP AT INTERSEC OF 1/4 LINES FOR CTR OF S-2. DROVE 5/8" X 34" REROD W/RLS CAP & SET CED POST (ON E-W 1/4 LINE) N89° 39'47"W 330.75' FROM CTR S-2; 33' E OF C/L N-S GRVL RD (OLD STATE RD). CTR OF S-2 AS ESTAB (ABOVE) IS 3.5'±E OF SW COR OF BOTTLE GAS TANK; TANK IS 3' DIA X 10' LONG, THE SW COR OF WHICH TOUCHES THE E-W	1/4 LINE, AND THEN THE TANK IS ENE 10' TO NE COR OF TANK.	DROVE 5/8" X 34" REROD FOR NE COR OF N 1/2-SE 1/4 OF S-2; PER STD B.L.M. INSTR. A FEW OLD CED POSTS, STANDING TO W (E&W), SOME POSTS ON GRD (NO EVIDENCE OF WIRE) ARE 2'-3'± N OF OUR E-W 1/4 LINE.

C. Description of monument for corner and accessories established to perpetuate locating the position of the corner:

<b>K-2</b>	<b>J-2</b>	<b>J-2 (CONT)</b>	<b>9</b>
FD DEPT MON & SET CED POST.	DROVE 5/8" X 34" REROD W/RLS CAP & SET CED POST W/LOC TAG.		DROVE 5/8" X 34" REROD W/RLS CAP & SET CED POST W/LOC TAG.
13" OAK            S88°W    27.6'	10" W PINE      N68°W    15.36'		17" MAPLE        N65°E    44.2'
11" TN OAK      N32°E    64.1'	16" N PINE      N10°E    33.30'		14" R PINE STP    S10°W    16.1'
10" R PINE      S50°E    75.3'	8" R PINE       S74°E    11.24'		3" P CHERRY      S80°W    26.1'
3" J PINE        S06°W    7.2'	8" R PINE       S42°W    13.55'		

Signed by Carl F. Roser 10-25-88 Date \_\_\_\_\_  
 Surveyor's Michigan License No. 12028

