

LAND CORNER RECORDATION CERTIFICATE
Filing Requirement of Act 74, Mich. P.A. 1970

For corners in
MISSAUKEE
(County)

Located In: _____ Corner Code ~~≠~~ _____

- | | | | | | |
|------------------------------------|---|------------|---|-----------|-------------------|
| 1. Public Land Survey | T | <u>21N</u> | R | <u>5W</u> | <u>F-11, 6-11</u> |
| | T | _____ | R | _____ | _____ |
| | T | _____ | R | _____ | _____ |
| | T | _____ | R | _____ | _____ |
| 2. Property Controlling in Section | S | <u>33</u> | T | _____ | <u>2, 7</u> |
| | S | _____ | T | _____ | _____ |
| 3. Miscellaneous Property in Sec. | S | _____ | T | _____ | _____ |
| | S | _____ | T | _____ | _____ |

Register of Deeds Stamp & File Number

4. Lot No. _____, Recorded Plat _____
 5. Private Claims _____

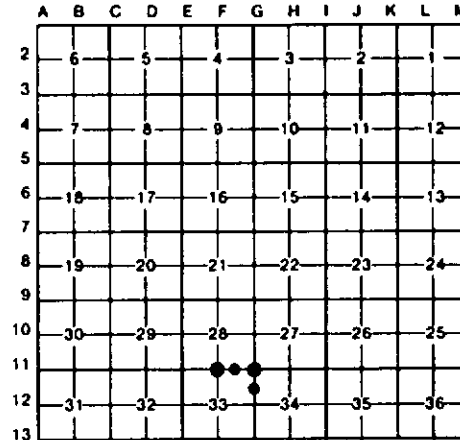

I, CARL F. ROSER, in a field survey on FEBRUARY 20, 19 90, do hereby certify that under requirements of P.A. 74, Michigan P.A. of 1970, the corner points mentioned in lines 1 and 2 above were in conformance with regulations and rules therefore as required in the current manual of survey instructions of the United States Department of the Interior, Bureau of Land Management or by a decree of a Court of Law and/or that the corner points mentioned in lines 3, 4 and 5 above were in conformance with the rules of the Michigan Board of Land Surveyors or by a Decree of a Court of Law; established, re-established, monumented, re-monumented, recovered, found as expressed below:

NOTE: Not more than 4 corners, all in the same town and range, may be recorded on this certificate.

A. Description of original monument and accessories and/or subsequent restoration:
 F-11 6-11 2

B. Description of corner evidence found and/or method applied in restoring or reestablishing corner:

| | | | |
|---|--|---|---|
| F-11 | 6-11 | 2 | 7 |
| FD CONSERVATION DEPT MON FOR N 1/4 COR SEC 33. MON WAS SET IN 1950 BY ALS, KEN OSTLING AT POSITION PREVIOUSLY LOCATED AND PERPETUATED BY MARCUS SCHAUF. | DROVE 5/8" REROD FOR NW COR SEC 34. L.S., J. WILCOX FD & ACCEPTED 1" SQ ROD HERE IN 1974. COULD NOT FIND 1" ROD; DROVE 5/8" REROD PER RECORD MEAS FROM 3 FD J. WILCOX WITNESSES. CTR OF BIT RD, NW & SE, IS 133' WEST. COR FALLS IN INTERSECTION OF TRAIL RDS N-S-E. | DROVE 5/8" REROD W/RLS CAP FOR NE COR OF NW 1/4 OF NE 1/4 OF SEC 33. COR SET PER STANDARD BLM INSTRUCTIONS. CTR OF 16' WIDE E-W DIRT RD IS 11' N. COR BURIED 8" IN GRASS SOD. | ESTABLISHED NE COR OF SE 1/4 -NE 1/4 OF SEC 33 PER STANDARD BLM INSTRUCTIONS. COR IS IN APPROX CTR OF N-S B.TOP ROAD. |

C. Description of monument for corner and accessories established to perpetuate locating the position of the corner:

| | | | |
|--|---|---|---|
| F-11 | 6-11 | 2 | 7 |
| FD CONSERVATION DEPT MON. (BRASS CAP ON 1" PIPE) & SET CED POST. | DROVE 5/8" X 34" REROD W/RLS CAP. | DROVE 5/8" X 34" REROD W/RLS CAP; SET CED POST W/LOC TAG. | DROVE 5/8" X 17" REROD W/RLS CAP. |
| 3" R OAK N65°W 22.6' | 16" OAK N35°W 46.11 | 15" N OAK N40°W 42.5' | 15" OAK N65°E 65.6' |
| 3" R OAK N40°E 9.3' | 29" N PINE N45°E 58.35 | 10" R PINE N40°E 60.5' | 11" OAK S40°E 57.0' |
| 4" BALSAM S10°E 32.8' | 11" N PINE S30°W 47.77 | 3" B CHERRY S25°W 5.6' | 5" MAPLE S80°W 39.1' |
| 18" R PINE S35°W 87.6' | SET CED POST W/ LOC TAG. S45°E 47' | | SET CED POST W/ LOC TAG. DUE W 33' |

Signed by Carl F. Roser 5-22-92 12028 Date _____
 Surveyor's Michigan License No. _____

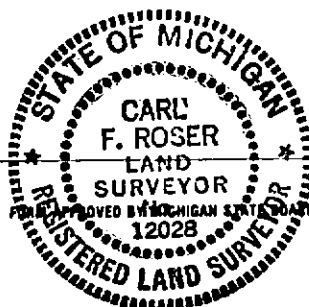

APPROVED BY MICHIGAN STATE BOARD OF LAND SURVEYORS, JAN. 26, 1971
 REVISED MAY 14, 1975
 REVISED JAN., 1983