

LAND CORNER RECORDATION CERTIFICATE
Filing Requirement of Act 74, Mich. P.A. 1970

For corners in

MILWAUKEE

(County)

Located In:

Corner Code ##

- | | | |
|---------------------------------------|-----------------------------|-----------------|
| 1. Public Land Survey | T <u>21N</u> R <u>6W</u> | <u>1-9, 1-8</u> |
| | T _____ R _____ | _____ |
| | T _____ R _____ | _____ |
| | T _____ R _____ | _____ |
| 2. Property Controlling in Section | S <u>23</u> T _____ R _____ | <u>11, 15</u> |
| | S _____ T _____ R _____ | _____ |
| 3. Miscellaneous Property in Sec. | S _____ T _____ R _____ | _____ |
| | S _____ T _____ R _____ | _____ |
| 4. Lot No. _____, Recorded Plat _____ | | |
| 5. Private Claims _____ | | |

Register of Deeds Stamp & File Number

I, CARL F. ROSER, in a field survey on JUNE 20, 1991, do hereby certify that under requirements of P.A. 74, Michigan P.A. of 1970, the corner points mentioned in lines 1 and 2 above were in conformance with regulations and rules therefore as required in the current manual of survey instructions of the United States Department of the Interior, Bureau of Land Management or by a decree of a Court of Law and/or that the corner points mentioned in lines 3, 4 and 5 above were in conformance with the rules of the Michigan Board of Land Surveyors or by a Decree of a Court of Law; established, re-established, monumented, re-monumented, recovered, found as expressed below:

NOTE: Not more than 4 corners, all in the same town and range, may be recorded on this certificate.

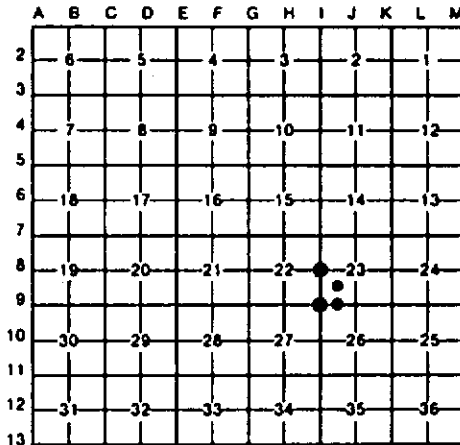

A. Description of original monument and accessories and/or subsequent restoration:

<u>1-8</u>	<u>1-9</u>	<u>11</u>	<u>15</u>
	(*B* CONTINUED) (GEN. LAND OFFICE) RESURVEY, 1852, AND THEY RAN RANDOM S 3 MILES FROM NW COR OF SEC 23, AND CORRECTED BACK NORTH (STRAIGHT LINE) 3 MILES.		

B. Description of corner evidence found and/or method applied in restoring or reestablishing corner:

<u>1-8</u>	<u>1-9</u>	<u>11</u>	<u>15</u>
REESTABLISHED W 1/4 COR SEC 23 MIDWAY & ON LINE BETWEEN SEC COR S 1/2 MILE TO N & S. CTR OF N-S GAS LINE OPENING IS 107' ± WEST.	REESTAB'D NW COR OF SEC 26, 6P TO US, TO FD COR'S 1- MILE N & 1/2 MILE S. CTR OF E-W B.TOP RD IN CURVE IS 17' SOUTH. COR IS IN LINE ± WITH WINDING TRAIL SOUTH. OLD FENCE S IS 45' W; NEWER FENCE S IS 39' WEST. THE REASON FOR REESTAB. THIS COR BY SINGLE PROP NEA (S.P) TO US (GLO) IS BECAUSE THIS TWP (T21N-R6W) SUB'N IS A GLO (CONTINUED IN "A")	ESTABLISHED CTR OF SW 1/4 SEC 23 PER STANDARD BLM INSTRUCTIONS. COR FALLS IN SWAMP, 1 1/2' OF WATER AND MUCK.	ESTABLISHED SW COR OF SE 1/4 OF SW 1/4 OF SEC 23 PER STANDARD BLM INSTRUCTIONS.

C. Description of monument for corner and accessories established to perpetuate locating the position of the corner:

<u>1-8</u>	<u>1-9</u>	<u>11</u>	<u>15</u>
DROVE 1" X 40" PIPE W/LB CAP & SET CED POST. 7" MAPLE S57°W 34.65' 2" MAPLE N85°W 13.74' 2" MAPLE N54°E 13.85' 2" MAPLE S48°E 12.37'	DROVE 5/8" X 34" REROD W/RLS CAP. 3" MAPLE(CLP 3) N10°E 64.1' 2" BALSAM N80°E 39.5' 10" J PINE S15°E 63.9' TOP CTR 6" X 6" TELE RISER S40°W 53.9' SET CED POST W/LOC TAG. NORTH 16.5'	DROVE 1" X 96" GALV PIPE W/RLS CAP. DROVE 6' STEEL FN POST W/ 1" PIPE WELDED TO SAME FOR TOTAL LENGTH OF 9.5'. SW'LY EDGE OF SWAMP IS SD. 725'. DROVE 1/2" REROD ON HIGH GROUND S00°44'E 746.14'	DROVE 5/8" X 34" REROD W/RLS CAP & SET CED POST W/LOC TAG. 6" CHERRY N84°E 19.8' 11" OAK S24°E 16.9' 15" OAK S64°W 33.0' 8" CHERRY N15°W 38.0' DROVE 1/2" X 40" REROD W/ CED POST N00°44'W 571.05'
		NO OTHER WITS AVAILABLE.	

Signed by Carl F. Roser 12-0292 12028 Date _____
 Surveyor's Michigan License No. _____

