

LAND CORNER RECORDATION CERTIFICATE
Filing Requirement of Act 74, Mich. P.A. 1970

For corners in
MISSAUKEE
(County)

Located In: _____ Corner Code ~~##~~

1. Public Land Survey	T <u>21N</u> R <u>6W</u>	<u>1-10, 1-11</u>
	T _____ R _____	_____
	T _____ R _____	_____
	T _____ R _____	_____
2. Property Controlling in Section	S <u>26</u> T _____ R _____	<u>10</u>
	S <u>35</u> T _____ R _____	<u>1</u>
3. Miscellaneous Property in Sec.	S _____ T _____ R _____	_____
	S _____ T _____ R _____	_____

Register of Deeds Stamp & File Number

4. Lot No. _____, Recorded Plat _____
 5. Private Claims _____

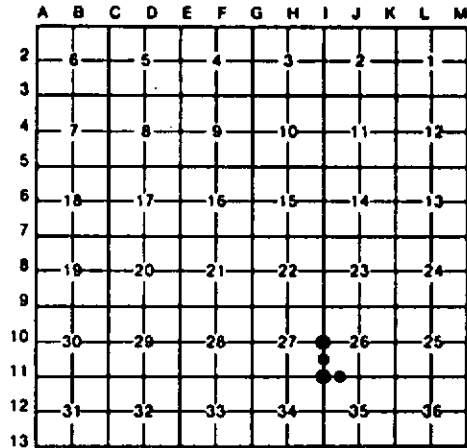

I, CARL F. ROSER, in a field survey on JULY 23, 19 91, do hereby certify that under requirements of P.A. 74, Michigan P.A. of 1970, the corner points mentioned in lines 1 and 2 above were in conformance with regulations and rules therefore as required in the current manual of survey instructions of the United States Department of the Interior, Bureau of Land Management or by a decree of a Court of Law and/or that the corner points mentioned in lines 3, 4 and 5 above were in conformance with the rules of the Michigan Board of Land Surveyors or by a Decree of a Court of Law; established, re-established, monumented, re-monumented, recovered, found as expressed below:

NOTE: Not more than 4 corners, all in the same town and range, may be recorded on this certificate.

A. Description of original monument and accessories and/or subsequent restoration:

<u>1-10</u>	<u>1-11</u>	<u>10</u>	<u>1</u>
-------------	-------------	-----------	----------

B. Description of corner evidence found and/or method applied in restoring or reestablishing corner:

<u>1-10</u>	<u>1-11</u>	<u>10</u>	<u>1</u>
FD ODD SHAPED IRON FOR NW 1/4 COR SEC 26. IRON IS IN LINE W/OLD E-W FENCE ± 3'. OLD FENCE N IS 30' WEST. SECOND OLD FENCE N IS 12' WEST. CTR OF TRAIL TO N IS 3' EAST. E-W (2 SEC) WELDED PIPE GATE. IS 2' ± N IN OLD E-W FN REMAINS.	ACCEPTED 1" SQ IRON FOR SW COR SEC 26. M. McCLUNG REESTAB'D THIS COR W/ 1" SQUARE IRON AT OLD COR FN POST (OLD FN REMAINS TO S & W). CTR OF WINDING DIRT RD IS 150' (± 5') EAST.	ESTABLISHED NW COR OF SW 1/4 OF SW 1/4 OF SEC 26 PER STANDARD BLM INSTRUCTIONS. W EDGE CLAM RIVER IS 167' (± 3') SOUTH. OLD E-W BARB WIRE FN IS 11' (± 2') NORTH.	ESTABLISHED NW COR OF NE 1/4 OF NW 1/4 OF SEC 35 PER STD BLM INSTRUCTIONS. E-W RANDOM LINE IS 1' SOUTH.

C. Description of monument for corner and accessories established to perpetuate locating the position of the corner:

<u>1-10</u>	<u>1-11</u>	<u>10</u>	<u>1</u>
FD IRON, BURIED 8", ADDED 5/8" X 3/4" RERODD W/RLS CAP. FACE 4" ID PIPE GATE POST N60°W 5.2'	FD 1" SQ IRON, ADDED DNR MON & CED POST. 4" BALSAM N05°W 12.4'	DROVE 3/8" X 5/8" GALV PIPE W/RLS CAP & SET CED POST W/LOC TAG. 7" SUB MAPLE N05°W 16.5'	DR 3/8" X 5/8" GALV PIPE W/RLS CAP, SET CED POST W/LOC TAG. 9" SPRUCE N15°W 9.6'
FACE 4" ID PIPE GATE POST N80°E 15.4'	*12" MAPLE CLP N30°E 20.4'	12" CED S25°E 53.6'	10" SPRUCE N30°E 23.4'
10" B OAK N35°E 43.7'	3" R PINE S75°E 12.5'	17" CED S55°W 46.0'	9" SPRUCE EAST 11.4'
32" B CHERRY EAST 70.5'	* 5" R PINE S10°E 14.8'	11" ELM S55°W 1.4'	9" SPRUCE S40°W 13.2'
SET CED POST W/ LOC TAG. EAST 20'	*RLS M. McCLUNG WITS.		FD 3/4" PIPE W/ UNION N20°40'E 34.7'

Signed by Carl F. Roser 12-02-92 12028
 Surveyor's Michigan License No. _____

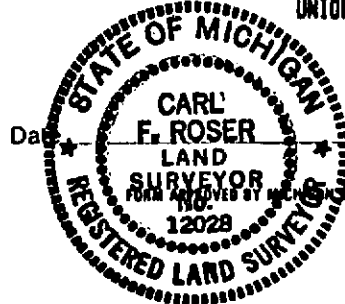

STATE BOARD OF LAND SURVEYORS, JAN. 28, 1971
 REVISED MAY 14, 1975
 REVISED JAN., 1983