

JAN 19 2000

LIBER 333 PAGE 418

SECTION

LAND CORNER RECORDATION CERTIFICATE
Filing Requirement of Act 74, Mich. P.A. 1970

1330

For corners in

<u>Missaukee</u> (County)	Located In:	Corner Code #
1. Public Land Survey	T 21 N R 07 W	J-9
	T _____ R _____	_____
	T _____ R _____	_____
	T _____ R _____	_____
2. Property Controlling in Section	S _____ T _____ R _____	_____
	S _____ T _____ R _____	_____
3. Miscellaneous Property in Sec.	S _____ T _____ R _____	_____
	S _____ T _____ R _____	_____

MISSAUKEE COUNTY MICHIGAN
RECORDED DEC 09 1999 3:55 P.M.
Caryn Flare
Register of Deeds Stamp REGISTER
Number

4. Lot No. _____, Recorded Plat _____
5. Private Claims _____

I, William E. Sikkema, in a field survey on August 15, 1999 do hereby state that under requirements of P.A. 74, Michigan P.A. of 1970, the corner points mentioned in lines 1 and 2 above were in conformance with regulations and rules therefore as required in the current manual of survey instructions of the United States Department of the Interior, Bureau of Land Management or by a decree of a Court of Law and for that the corner points mentioned in lines 3, 4 and 5 above were in conformance with the rules of the Michigan Board of Land Surveyors or by a Decree of a Court of Law; established, re-established, monumented, recovered, found as expressed below:

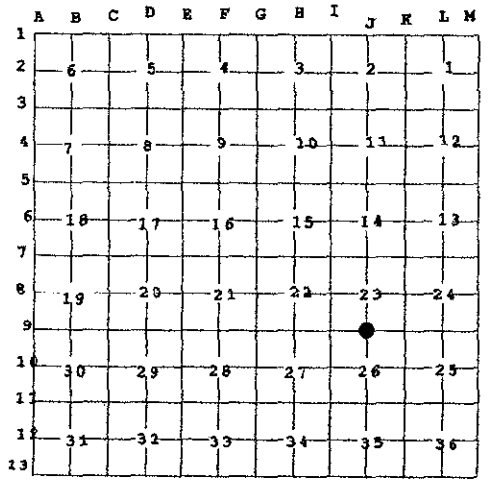

NOTE: Not more than 2 corners, all in the same town and range, may be recorded on this certificate.

A. Description of original monument and accessories and/or subsequent restoration:

J-9, One-quarter Corner common to Sections 23 & 26, T21N, R7W, post was set by Deputy Surveyor, Colman, in 1856. Corner witnessed by: N6°W - 8" Black Ash - 30 Links S78°E - 8" Black Ash - 48 Links
County Surveyor visited this corner in 1894, witnessed by: N20°W - 14" B. Ash - 75 links, N19°E - 10" B. Ash - 55 links, 82 links West of center piece of bridge across creek.
In 1913 the County Surveyor visited again and set a plow point for the corner and witnessed it by:
S61°W - S.E. Bridge Rail Post - 31 Links
Mark R. Robison Certificate of Survey in Section 26 of 1995 would have established corner position. Per phone conversation he set the corner single proportion. He set a PK, witnessed by: North - 28.3' - G.R. Post; S10°W - 17.0' - G.R. Post; N45°W - 23.75 - G.R. Post; North - 0.8' CL Rd E-W.

B. Description of corner evidence found and/or method applied in restoring or reestablishing corner:

J-9, Found no evidence of original corner, the road and guard rail have been reconstructed since Robison's survey leaving no evidence of his position. Reset corner by Single proportionate measure, location fits fence line to the North along Westerly side of 2-track road, fits Centerline of road East-West. This corner is accepted as a careful and faithful reestablishment of the position of the original Corner.

C. Description of monument for corner and accessories established to perpetuate locating the position of the corner:

- J-9
- Set 1/2" by 18" rerod with Miss. County Mon., stamped #45505, 1999, in Mon. Box
- Set nail N Side 6" Maple-S45°E-39.37'
- Set nail top of Guard rail post-S58°W-41.55'
- Set nail top of Guard rail post-N27°E-20.79'
- Set nail top of Guard rail post-N65°W-32.62'
- Centerline Creek-West-23.5'

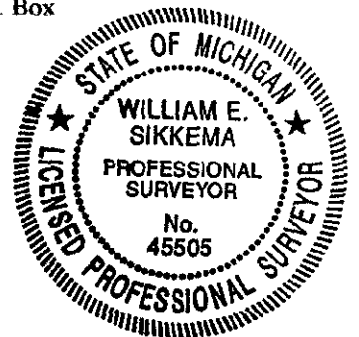

Signed by William E. Sikkema Date 11/03/99
Surveyor's Michigan License No. 45505

Peer Group Reviewed and Approved
Date: 12-9-99
[Signature]
Dean Geers, Missaukee Co. Representative