

**LAND CORNER RECORDATION CERTIFICATE**  
**Filing Requirement of Act 74, Mich. P.A. 1970**

For corners in  
MISSAUKEE  
(County)

Located In: \_\_\_\_\_ Corner Code H-4

- |                                    |                         |                        |
|------------------------------------|-------------------------|------------------------|
| 1. Public Land Survey              | T 23N R 05W             | H-4                    |
|                                    | T _____ R _____         |                        |
|                                    | T _____ R _____         |                        |
|                                    | T _____ R _____         |                        |
| 2. Property Controlling in Section | S 10 T 23N R 05W        | <u>7, 9</u>            |
|                                    | S _____ T _____ R _____ |                        |
| 3. Miscellaneous Property in Sec.  | S 10 T 23N R 05W        | <u>659.2 N. OF H-4</u> |
|                                    | S _____ T _____ R _____ |                        |

Register of Deeds Stamp & File Number

4. Lot No. \_\_\_\_\_, Recorded Plat \_\_\_\_\_  
 5. Private Claims \_\_\_\_\_

I, CARL F. ROSER, in a field survey on APRIL 15, 19 86, do hereby certify that under requirements of P.A. 74, Michigan P.A. of 1970, the corner points mentioned in lines 1 and 2 above were in conformance with regulations and rules therefore as required in the current manual of survey instructions of the United States Department of the Interior, Bureau of Land Management or by a decree of a Court of Law and/or that the corner points mentioned in lines 3, 4 and 5 above were in conformance with the rules of the Michigan Board of Land Surveyors or by a Decree of a Court of Law; established, re-established, monumented, re-monumented, recovered, found as expressed below:

**NOTE: Not more than 4 corners, all in the same town and range, may be recorded on this certificate.**

A. Description of original monument and accessories and/or subsequent restoration:

DROVE 5/8" X 34" REROD W/RLS  
 CAP & SET CED POST.  
 6" MAPLE CLMP(6) N05°W 14.1'  
 8" ASH CLMP(3) N45°E 24.3'  
 3" MAPL CLMP(2) S80°W 14.1'  
 CTR WINDING E-W  
 TRAIL NORTH 93'±

B. Description of corner evidence found and/or method applied in restoring or reestablishing corner:

- H-4 FD & ACCEPTED 1 1/4" PIPE FOR CTR OF SEC 10. E.A.BEUTHIEN, CO. SURVEYOR, SEPT 1914, SUBDIVIDED SEC 10, SET CTR OF SEC AND CALLS FOR IRON. FD 1 1/4" PIPE IS 4.7' E OF CALC STRAIGHT LINE N-S 1/4 LINE AND ON STRAIGHT LINE E-W 1/4 LINE. COR IS IN APPROX LINE W/OLD W-W FN REMAINS TO N & S.  
 7 FD PLOW POINT PER E.A.BEUTHIEN 1914 SUR & ADDED 5/8" REROD W/RLS CAP.  
 9 ESTAB SW COR OF SE 1/4 - NE 1/4 PER STANDARD BLM INSTRUCTIONS. A FD 1/2" X 52" PIPE (POSSIBLE RD P.I.) IS S87°50'W, 6.85'.  
 \*\* DROVE 5/8" X 34" REROD AT SW COR OF S1/2 - N1/2 - SW1/4 - NE1/4 OF SEC 10; N01°31'05"E 659.20' FROM FD E.A.BEUTHIEN (1914) CTR OF SEC 10. COR FALLS IN OLD N-S W-W FN REMAINS.

C. Description of monument for corner and accessories established to perpetuate locating the position of the corner:

<u>H-4</u>	<u>7</u>	<u>9</u>
FD 1 1/4" PIPE; ADDED RLS CAP & CED POST W/LOC TAG.	FD PLOW PT, ADDED 5/8" X 34" REROD W/RLS CAP, SET CED POST W/LOC TAG.	DROVE 5/8" X 34" REROD W/RLS CAP.
6" MAPLE N05°E 54.2'	3" R OAK S55°E 51.7'	P. POLE S60°W 62.45
8" B CHERRY N70°E 45.1'	6" B CHERRY S10°E 19.0'	12" CHERRY N25°W 81.35
8" MAPLE S85°W 38.5'	5" MAPLE S20°W 53.8'	APPLE CLMP(4) S65°E 46.33
CTR E-W WINDING TRAIL NORTH 11'		SET CED POST W/LOC TAG. WEST 33'

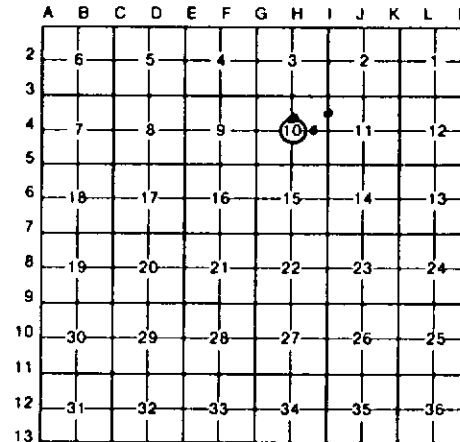

Signed by Carl F. Roser 05-06-86

Date \_\_\_\_\_

Surveyor's Michigan License No. 12028

