

LAND CORNER RECORDATION CERTIFICATE
Filing Requirement of Act 74, Mich. P.A. 1970

For corners in

<u>Missaukee</u> (County)	Located In:	Corner Code #
1. Public Land Survey	T ___ R ___	_____
	T ___ R ___	_____
	T ___ R ___	_____
2. Property Controlling in Section	S <u>27</u> T <u>23N</u> R <u>5W</u>	<u>7</u>
	S <u>35</u> T <u>23N</u> R <u>5W</u>	<u>3</u>
3. Miscellaneous Property in Sec.	S ___ T ___ R ___	_____
	S ___ T ___ R ___	_____

Register of Deeds Stamp & File Num

4. Lot No. _____, Recorded Plat _____

5. Private Claims _____

I, Craig W. McVean, in a field survey on February 19 97 do hereby state that under requirements of P.A. 74, Michigan P.A. of 1970, the corner points mentioned in lines 1 and 2 above were in conformance with regulations and rules therefore as required in the current manual of survey instructions of the United States Department of the Interior, Bureau of Land Management or by a decree of a Court of Law and for that the corner points mentioned in lines 3, 4 and 5 above were in conformance with the rules of the Michigan Board of Land Surveyors or by a Decree of a Court of Law; established, re-established, monumented, recovered, found as expressed below:

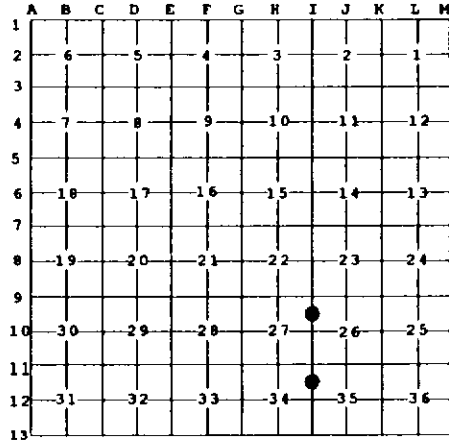

NOTE: Not more than 2 corners, all in the same town and range, may be recorded on this certificate.

A. Description of original monument and accessories and/or subsequent restoration:

- 7 - Missaukee Co. Bk. 21, P. 144 - WPS 30° N82°E 52 L. 3 - None.
 - Rec. Survey L. 309, P. 329 - P. Case - 1997



B. Description of corner evidence found and/or method applied in restoring or reestablishing corner:

- 7 - N 1/16 Sec. 26 & 27 - P. Case and MDNR Crew found 6" x 2' Long Cedar Post Bottom witnessed by 30" WPS w/2 Notch Blazes per Co. notes. P. Case replaced with PS Cap 30079 on 3/4" x 3.5' long Iron Pipe with post bottom on S. Side as memorial. Old N-S Fence is 3' ± E.
- 3 - N 1/16 Sec. 34 & 35 - Set 2" A.C. on 5/8 x 34" Rebar per Standard BLM Procedure. Falls in Old N-S Fence Remains.

C. Description of monument for corner and accessories established to perpetuate locating the position of the corner:

- 7 - Capped 3/4" Iron Pipe
 N 86°E 33.71' to Head of N&T in Face Blazepof 30"
 W. Pine Stp. (OBT)
 N 4°W 53.12' to Brace Bolt on E. Side
 Center Steel Fence Corner in Conc.
 N 35°E 28.33' to N&T in SE Side 6" Poplar
 S 20°E 64.77' to N&T in W. Side 8" Poplar
- 3 - 2" A.C. on 5/8" x 34" Rebar with Carsonite Post 1' SE
 S 78°E 60.30' to N&T in S. Side 7" Poplar
 N 70°E 92.95' to N&T in S. Side 3" W. Birch
 N28°E 115.61' to N&T in NW Side 5" W. Birch
 South 16.28' to N&T in W. Side 9" Cedar Fence Post

Signed by Craig W. McVean
 Surveyor's Michigan License No. 39088

Date 3/6/1998