

**LAND CORNER RECORDATION CERTIFICATE**  
**Filing Requirement of Act 74, Mich. P.A. 1970**

For corners in  
MISSAUKEE  
(County)

Located In: \_\_\_\_\_ Corner Code ##

- |                                    |                          |                 |
|------------------------------------|--------------------------|-----------------|
| 1. Public Land Survey              | T <u>23N</u> R <u>6W</u> | <u>E-1, E-2</u> |
|                                    | T _____ R _____          | <u>E-3, F-3</u> |
|                                    | T _____ R _____          | _____           |
|                                    | T _____ R _____          | _____           |
| 2. Property Controlling in Section | S _____ T _____ R _____  | _____           |
|                                    | S _____ T _____ R _____  | _____           |
| 3. Miscellaneous Property in Sec.  | S _____ T _____ R _____  | _____           |
|                                    | S _____ T _____ R _____  | _____           |

Register of Deeds Stamp & File Number

4. Lot No. \_\_\_\_\_, Recorded Plat \_\_\_\_\_  
 5. Private Claims \_\_\_\_\_

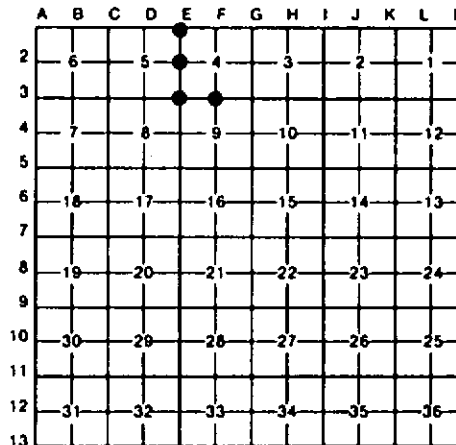

I, CARL F. ROSER, in a field survey on SEPTEMBER 10, 1990, do hereby certify that under requirements of P.A. 74, Michigan P.A. of 1970, the corner points mentioned in lines 1 and 2 above were in conformance with regulations and rules therefore as required in the current manual of survey instructions of the United States Department of the Interior, Bureau of Land Management or by a decree of a Court of Law and/or that the corner points mentioned in lines 3, 4 and 5 above were in conformance with the rules of the Michigan Board of Land Surveyors or by a Decree of a Court of Law; established, re-established, monumented, re-monumented, recovered, found as expressed below:

**NOTE: Not more than 4 corners, all in the same town and range, may be recorded on this certificate.**

**A. Description of original monument and accessories and/or subsequent restoration:**

E-1                                      E-2                                      E-3                                      F-3



**B. Description of corner evidence found and/or method applied in restoring or reestablishing corner:**

<b>E-1</b> FD OLD WAGON SKEIN FOR NW COR SEC 4 AS CALLED FOR IN OLD SUR NOTES BY RICHARDSON, 1895. E.A. BEUTHIEN 1819 NOTES CALL FOR COR IN CTR OF GRADE & 16' N OF E-W FENCE. WE FOUND OLD FN REMAINS WEST 15' ± SOUTH. COR IS IN APPROX INTERSEC N-S GRAVEL RD & E-W TRAIL ROAD.	<b>E-2</b> FD 1" X 2" IRON FOR N 1/4 COR SEC 4, UNDER STONE. COR FITS E.A. BEUTHIEN 1918 SUR OF SEC 4. E.A.B. CALLS FOR IRON POST & FENCE POST EAST 50 LKS (33'); WE FOUND FENCE POST BOTTOM, (FN S & E) 33' EAST & 3'± 2' NORTH. COR FN POST, FN N-S-W, IS 33' WEST & 2'± 1' SOUTH. CTR OF N-S GRAVEL RD IS 2'N.	<b>E-3</b> FD 2" PIPE IN GRAVEL RD INTERSEC E-W-N FOR SW COR SEC 4. COR FITS E.A. BEUTHIEN 1918 SUR OF SEC 4. AND ONE E.A.B. WIT. COR FN POST NW 44.9' (NE NEAS 46.1' ±). E-W ROW FENCE IS 35' SOUTH. 1907 MCBAIN NOTES CALLS FOR A GAS PIPE 2' LONG AT THIS LOCATION.	<b>F-3</b> REESTABLISHED S 1/4 COR SEC 4 MIDWAY & ON LINE BETWEEN FD SW SEC 4 & REESTABLISHED (D.P.) SE SEC 4. FITS E.A. BEUTHIEN 1918 SUR OF SEC 4.
---	--	---	---

**C. Description of monument for corner and accessories established to perpetuate locating the position of the corner:**

<b>E-1</b> FD WAGON SKEIN. 4" W PINE            N55°W    40.42' 13" MAPLE (CLP 4)    N60°E    49.88' 12" R PINE            S40°E    59.00' 10" R PINE            S65°W    84.79'	<b>E-2</b> FD 1" X 2" IRON & 8" DIA STONE; RAISED W/ 5/8" X 15" REROD W/RLS CAP. 5" ELM                N30°W    56.90' 6" TM ELM            N20°E    98.60' 4" MAPLE             S35°E    103.96' 4" ELM                S35°W    50.29'	<b>E-3</b> FD 2" PIPE & STONE; RAISED W/ 5/8" X 16" REROD W/RLS CAP. 4"X4"X6" TALL TELE CO GUARD POST            N45°W    49.27' 6" TM SCTCH PINE        N30°E    74.10' 8" SCOTCH PINE          N55°E    63.01' SE COR SW 1/4 SW 1/4 OF S-4; DROVE 5/8" X 17" REROD W/RLS CAP IN FD OLD WELL POINT        S88°12'35"E    1324.68'	<b>F-3</b> SET DNR MON & CED POST. 31" W PINE            N75°W    75.6' 10" MAPLE            N70°E    31.0' 14" CEDAR            S15°E    81.9' 7" MAPLE             S40°W    30.3'
---	--	--	--

Signed by Carl F. Roser Date 8/13/92

Surveyor's Michigan License No. 12028