

LAND CORNER RECORDATION CERTIFICATE
Filing Requirement of Act 74, Mich. P.A. 1970

For corners in
MISSAUKEE
 (County)

Located In: _____ Corner Code # _____

1. Public Land Survey	T	<u>23N</u>	R	<u>6W</u>	<u>F-1, F-2</u>
	T	_____	R	_____	<u>6-1, 6-2</u>
	T	_____	R	_____	_____
	T	_____	R	_____	_____
-2. Property Controlling in Section	S	_____	T	_____	_____
	S	_____	T	_____	_____
3. Miscellaneous Property in Sec.	S	_____	T	_____	_____
	S	_____	T	_____	_____

Register of Deeds Stamp & File Number

4. Lot No. _____, Recorded Plat _____
 5. Private Claims _____

I, CARL F. ROSER, in a field survey on SEPTEMBER 10, 19 90, do hereby certify that under requirements of P.A. 74, Michigan P.A. of 1970, the corner points mentioned in lines 1 and 2 above were in conformance with regulations and rules therefore as required in the current manual of survey instructions of the United States Department of the Interior, Bureau of Land Management or by a decree of a Court of Law and/or that the corner points mentioned in lines 3, 4 and 5 above were in conformance with the rules of the Michigan Board of Land Surveyors or by a Decree of a Court of Law; established, re-established, monumented, re-monumented, recovered, found as expressed below:

NOTE: Not more than 4 corners, all in the same town and range, may be recorded on this certificate.

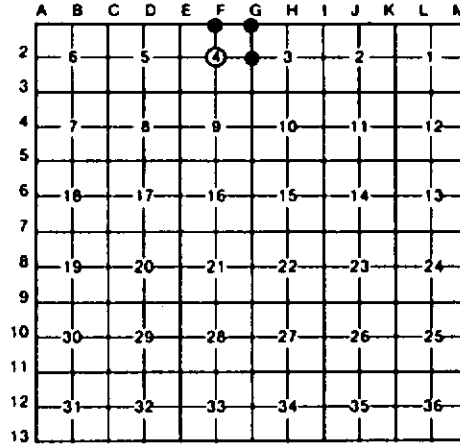

A. Description of original monument and accessories and/or subsequent restoration:

F-1	F-2	G-1	G-2
(*B* CONTINUED) 1/4 COR AS RESTORED ABOVE IS WITHIN LESS THAN 2' FOR CALC POSITION (S.P. DET SEC COR'S TO E & W; BEUTHIEN NOTES INDICATE HE SET IT S.P.).		(*B* CONTINUED) OLD N-S GRADE (PVT RD) LOOKING N IS 73'E. BEUTHIEN BK PG 74 SAYS "FD COR AS PERPETUATED BY RICHARDSON IN 1890". COR AS FD ALSO FITS JULY 1900 SUR OF W LINE SEC 35, T24N-R6W; MISC BEUTHIEN BK #32, PG 60. BEUTH. BKS ARE AT MISS CO RD COMM.	

B. Description of corner evidence found and/or method applied in restoring or reestablishing corner:

F-1	F-2	G-1	G-2
RESTORED 1/4 COR COMM TO SEC'S 4 (23N-6W) & 33 (24N-6W) AT FD 6TK BOTTOM SHADOW. FROM BEUTHIEN 1918 NBT (6", NOW 20" ELN, DEAD & DOWN STUMP, S51°E, 47.5') & IN LINE W/OLD FN TO S. CTR E-W 2-TRACK (IN CURVE) IS 14' SOUTH. DROVE 5/8" X 34" REERD W/RLS CAP. S00°52'W, 33.00. SET CED POST W/LOC TAG 1' E.S.E. (CONTINUED IN "A")	ESTABLISHED CTR DF SEC 4 AT INTERSECTION OF 1/4 LINES. COR FALLS IN LARGE BEAVER POND NEAR N'LY EDGE.	FD 3/4" PIPE, LONG 3/8" ROD, SQ'D POST & STONE FOR SEC COR COMM TO SEC'S 3 & 4 (23N-6W) & SEC'S 33 & 34 (24N-6W). FITS AUG 1918 SUR OF SEC 4, T23N-R6W, BEUTHIEN BOOK, PGS 73 & 74 & BOTH HEM STP WITS STILL EVIDENT; HEM STP 16, N05°W. 21.8' & HEM STP 22, S07 1/2°E. 27.7'. E-W FN IS 33' NORTH. COR FN POST (FN'S W & N) IS N53°E, 33.23'. (CONT IN "A")	REESTABLISHED E 1/4 COR SEC 4. SINGLE PROPORTION TO GLO RESURVEY (RUN-OUT SEC). BETW SEC CORS 1/2 MILE N & S. COR FALLS IN BEAVER FLOODING AREA. EDGE OF HIGHER GROUND IS 135' ± EAST & 262' ± WEST.

C. Description of monument for corner and accessories established to perpetuate locating the position of the corner:

F-1	F-2	G-1	G-2
DR 5/8" X 34" REERD W/RLS CAP; SURROUNDED W/STONES. 10" ASH N80°W 33.57' 28" H MAPLE DUE N 17.84' 13" IRONWOOD N30°E 88.32' 11" H MAPLE (CLP3) N35°E 15.12' E-W, S-W FN NORTH 34.0' OLD FN COR (FN REMAINS S&W) SOUTH 34'	DR 1" X 8" GALV PIPE W/PLASTIC RLS CAP; DR 8" STEEL FN POST. 7" MAPLE N55°W 146.5' 8" TW MAPLE N20°W 83.5' 12" MAPLE N40°E 83.2'	FD SQ STAKE & ROD IN PIPE. DR 1" X 28" PIPE W/ DNR CAP OVER ROD. SET CED POST W/LOC TAG. NE COR WOOD FRAME BLDG S55°E 230.2' PP W/ TRANF. S25°E 92.34' W'LY GATE POST 20' HIGH N65°E 74.12' 1' X 1.5' STONE N'LY FACE N05°W 27.8'	DROVE 1" X 102" GALV PIPE W/ALUM DNR CAP. DR 8" STEEL FN POST. 8" MAPLE N70°E 173.9' 6" MAPLE EAST 158.3' 10" TW MAPLE S58°E 176.9'

Signed by Carl F. Roser 8-13-92 Date _____
 Surveyor's Michigan License No. 12028

