

LAND CORNER RECORDATION CERTIFICATE
Filing Requirement of Act 74, Mich. P.A. 1970

For corners in
MISSAUKEE
 (County)

Located In: _____ Corner Code ~~##~~

- | | | | | | | |
|------------------------------------|---|------------|---|-----------|-----------------|---------------|
| 1. Public Land Survey | T | <u>23N</u> | R | <u>6W</u> | <u>E-4, E-5</u> | |
| | T | _____ | R | _____ | _____ | |
| | T | _____ | R | _____ | _____ | |
| | T | _____ | R | _____ | _____ | |
| 2. Property Controlling in Section | S | <u>8</u> | T | _____ | R | <u>12, 14</u> |
| | S | _____ | T | _____ | R | _____ |
| 3. Miscellaneous Property in Sec. | S | _____ | T | _____ | R | _____ |
| | S | _____ | T | _____ | R | _____ |

Register of Deeds Stamp & File Number

4. Lot No. _____, Recorded Plat _____
 5. Private Claims _____

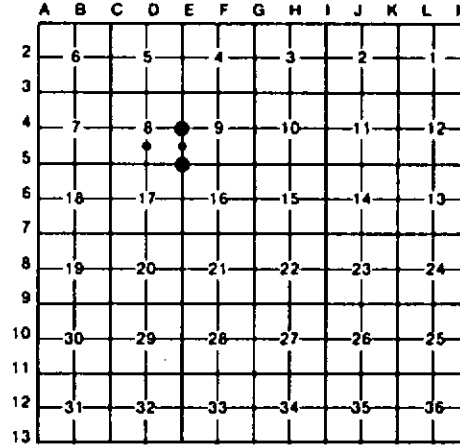

I, CARL F. ROGER, in a field survey on MARCH 6, 19 91, do hereby certify that under requirements of P.A. 74, Michigan P.A. of 1970, the corner points mentioned in lines 1 and 2 above were in conformance with regulations and rules therefore as required in the current manual of survey instructions of the United States Department of the Interior, Bureau of Land Management or by a decree of a Court of Law and/or that the corner points mentioned in lines 3, 4 and 5 above were in conformance with the rules of the Michigan Board of Land Surveyors or by a Decree of a Court of Law; established, re-established, monumented, re-monumented, recovered, found as expressed below:

NOTE: Not more than 4 corners, all in the same town and range, may be recorded on this certificate.

A. Description of original monument and accessories and/or subsequent restoration:

E-4	E-5	12	14
-----	-----	----	----

B. Description of corner evidence found and/or method applied in restoring or reestablishing corner:

- | | | | |
|--|---|---|---|
| E-4
REESTABLISHED E 1/4 COR SEC 8 ON LINE BETWEEN FD SEC CDR'S 1/2 MILE N & S, AND DOUBLE ACROSS 1/8 LINE FNS'S & SEC COR'S TO N & S. RR TIE FN CDR, OLD FN N & W, AND FN REMAINS S IS 29' N & 8' N. | E-5
FD IRON PIN FOR NW COR SEC 16. IRON FITS E.A. BEUTHIEN 1915 MIT; Y PINE 9", N20 W, 88.4'. NE MEAS 88.1'. CTR E-W TRAIL IS 9' N. CTR N-S TRAIL IS 238' ± EAST. | 12
ESTABLISHED NW COR OF S 1/2 OF SE 1/4 OF SEC 8 PER STD BLM INSTRUCTIONS. CTR E-W FIELD DRIVE IS 6' NORTH. CTR FIELD DRIVE LOOKING TO N IS 22' N. | 14
ESTABLISHED NE COR OF S 1/2-SE 1/4 OF SEC 8 PER STANDARD BLM INSTRUCTIONS. CTR TWO TRACK ME-SW IS 17' S. OLD COR FN POST, FN N & N, IS 26' WEST. |
|--|---|---|---|

C. Description of monument for corner and accessories established to perpetuate locating the position of the corner:

- | | | | |
|---|--|--|---|
| E-4
SET DNR MON & CED POST.
12" R PINE N10°E 4.4'
13" R PINE S60°E 11.5'
10" SPRUCE S45°W 66.5'
OLD 20" W PINE
STP N54°W 53.3' | E-5
FD IRON PIN; ADDED DNR MON & SET CED POST.
24" R PINE N20°W 88.1'
21" R PINE N35°E 43.1'
7" R PINE S55°E 9.8'
22" R PINE S55°W 94.0' | 12
DROVE 5/8" X 34" REROD W/RLS CAP; SET CED POST W/LOC TAG.
3" B CHERRY S60°E 21.0'
2" R PINE S40°E 14.3'
2" R PINE S15°W 16.1'
COR FN POST (FN E-W-S) S75°W 17.57' | 14
DROVE 5/8" X 34" REROD W/RLS CAP & SET CED POST W/LOC TAG.
13" W PINE N85°W 28.2'
6" W PINE N30°E 8.6'
3" W PINE S35°E 25.5'
5" R PINE S25°W 48.4' |
|---|--|--|---|

Signed by Carl F. Roger 8/13/92 Date
 Surveyor's Michigan License No. 12028

