

LAND CORNER RECORDATION CERTIFICATE
Filing Requirement of Act 74, Mich. P.A. 1970

For corners in
MISSAUKEE
(County)

Located In: _____ Corner Code ##

- | | | |
|------------------------------------|--------------------------|-----------------|
| 1. Public Land Survey | T <u>23N</u> R <u>4W</u> | <u>K-3, K-5</u> |
| | T _____ R _____ | <u>M-4, M-5</u> |
| | T _____ R _____ | _____ |
| | T _____ R _____ | _____ |
| 2. Property Controlling in Section | S _____ T _____ R _____ | _____ |
| | S _____ T _____ R _____ | _____ |
| 3. Miscellaneous Property in Sec. | S _____ T _____ R _____ | _____ |
| | S _____ T _____ R _____ | _____ |

Register of Deeds Stamp & File Number

4. Lot No. _____, Recorded Plat _____
 5. Private Claims _____

CARL F. ROSER in a field survey on SEPTEMBER 18, 19 90
 do hereby certify that under requirements of P.A. 74, Michigan P.A. of 1970, the corner points mentioned in lines 1 and 2 above were in conformance with regulations and rules therefore as required in the current manual of survey instructions of the United States Department of the Interior, Bureau of Land Management or by a decree of a Court of Law and/or that the corner points mentioned in lines 3, 4 and 5 above were in conformance with the rules of the Michigan Board of Land Surveyors or by a Decree of a Court of Law; established, re-established, monumented, re-monumented, recovered, found as expressed below:

NOTE: Not more than 4 corners, all in the same town and range, may be recorded on this certificate.

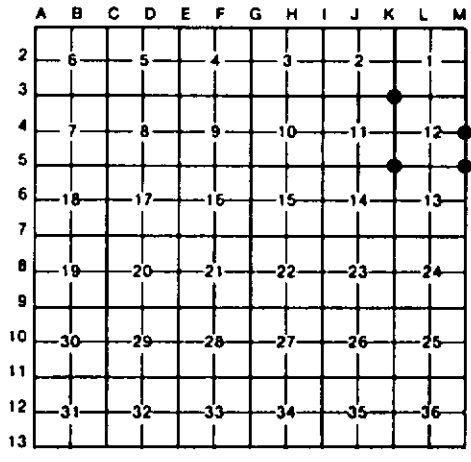

6. Description of original monument and accessories and/or subsequent restoration:

K-3 K-5 M-4 M-5

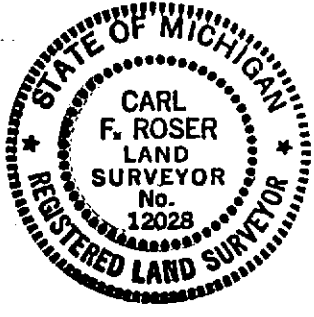

7. Description of corner evidence found and/or method applied in restoring or reestablishing corner:

- | | | | |
|---|---|--|--|
| <u>K-3</u>
ACCEPTED RAILROAD RAIL BY RLS BOB MITCHELL FOR SE CORNER OF SEC 2, CTR OF OLD N-S RAILROAD GRADE IS 66' EAST. | <u>K-5</u>
ACCEPTED RLS BOB MITCHELL REROD FOR SE COR OF SEC 11. COR FALLS IN FENCE TO EAST. OLD COR FN POST BOTTOM (FN REMAINS E & S) IS N80°W, 3.9'. | <u>M-4</u>
FD 1/2" REROD W/RLS CAP FOR E 1/4 OF SEC 12. RLS ROBERT MITCHELL SET THIS MON MIDWAY & ON LINE BETWEEN SEC CORS M & S. CTR BIT RD IS 1/2'E. FN LINE E IS 50' N. FD 2" PIPE IS AT COR FN POST (FN E & S). | <u>M-5</u>
ACCEPTED FD 1/2" REROD W/RLS CAP FOR SE COR SEC 12. RLS ROBERT MITCHELL RECOVERED 1" IRON PIPE 31" BELOW RD SURFACE IN 1985, FROM SURVEY RECORD DATED 1935 AT MISSAUKEE CO. RD COMM. MON IS IN CTR RD M-5-E. |
|---|---|--|--|

8. Description of monument for corner and accessories established to perpetuate locating the position of the corner:

- | | | | |
|--|--|---|--|
| <u>K-3</u>
FD RR RAIL; ADDED CED POST W/LOC TAG.
* 5" MAPLE N10°E 37.20'
* 5" W.BIRCH N45°E 28.55'
* 16" MAPLE S35°W 45.50'
12" MAPLE (CLP 6) WEST 62.65' | <u>K-5</u>
FD 1/2" REROD W/ RLS CAP.
* MAPLE N20°E 28.90'
* 12" MAPLE S80°E 6.29'
* 4" MAPLE S45°W 0.99'
3" MAPLE N10°W 27.86'
CTR OLD RR GRADE WEST 24' ± | <u>M-4</u>
FD 1/2" REROD W/RLS CAP.
* FD 2" PIPE N40°E 65.4'
13" W.ASH N55°E 80.84'
3" ELM S60°E 58.02'
* 7" ELM S30°E 79.28'
SET CED POST W/ LOC TAG. EAST 33.0' | <u>M-5</u>
FD 1/2" REROD W/RLS CAP.
* COR FN POST N50°W 47.06'
* 7" SCOTCH PINE N35°W 56.06'
* COR FN POST S50°E 39.47'
* CARRIAGE BOLT S 5°W 6.85' |
|--|--|---|--|

*RLS R. MITCHELL WIT. *RLS R. MITCHELL WIT. *RLS ROBERT MITCHELL WIT. *RLS ROBERT MITCHELL WIT.

Signed by Carl F. Roser Date 8/13/92

Surveyor's Michigan License No. 12028