

LAND CORNER RECORDATION CERTIFICATE
Filing Requirement of Act 74, Mich. P.A. 1970

For corners in
MISSEAUKEE
 (County)

Located In: _____ Corner Code H-6

- | | | |
|------------------------------------|-----------------------------|-----------------|
| 1. Public Land Survey | T <u>23N</u> R <u>6W</u> | <u>H-6, I-6</u> |
| | T _____ R _____ | _____ |
| | T _____ R _____ | _____ |
| | T _____ R _____ | _____ |
| 2. Property Controlling in Section | S <u>15</u> T _____ R _____ | <u>9</u> |
| | S _____ T _____ R _____ | _____ |
| 3. Miscellaneous Property in Sec. | S _____ T _____ R _____ | _____ |
| | S _____ T _____ R _____ | _____ |

Register of Deeds Stamp & File Number

4. Lot No. _____, Recorded Plat _____
 5. Private Claims _____

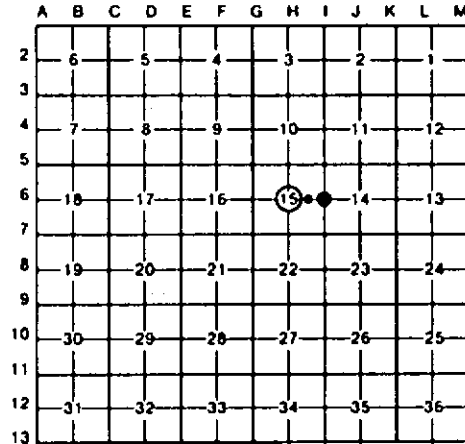

I, CARL F. ROSER, in a field survey on AUGUST 1, 19 90, do hereby certify that under requirements of P.A. 74, Michigan P.A. of 1970, the corner points mentioned in lines 1 and 2 above were in conformance with regulations and rules therefore as required in the current manual of survey instructions of the United States Department of the Interior, Bureau of Land Management or by a decree of a Court of Law and/or that the corner points mentioned in lines 3, 4 and 5 above were in conformance with the rules of the Michigan Board of Land Surveyors or by a Decree of a Court of Law; established, re-established, monumented, re-monumented, recovered, found as expressed below:

NOTE: Not more than 4 corners, all in the same town and range, may be recorded on this certificate.

A. Description of original monument and accessories and/or subsequent restoration--

<u>H-6</u>	<u>H-6 CONTINUED</u>	<u>I-6</u>	<u>9</u>
	SURVEY RECORDS THAT WOULD PERTAIN TO SAID COR'S). THIS SURVEYOR HAS ACCEPTED THE FOUND E & W 1/4 COR'S AND FOUND CTR'S OF SEC'S 15-16-17.		

B. Description of corner evidence found and/or method applied in restoring or reestablishing corner:

<u>H-6</u>	<u>H-6 CONTINUED</u>	<u>I-6</u>	<u>9</u>
FD & ACCEPTED 2" PIPE, 9" DEEP (IN E-W GRAVEL ROAD) FOR CTR OF 6-15; SEE RETRACEMENT SURVING DRAWING IN SUR FILE. OLD E-W ROW FN 34'+ 6. COR IS IN LINE W/OLD FENCES TO N & S. TOP OF 2" PIPE IS 9" BELOW RD SURFACE. A CALC CTR S-15 (INTR. 1/4 LINES) WOULD BE 12'± W; BUT N 1/4 & NW S-15 ARE RESTORED PROP MEAS AS 1853 OLD RESURVEY IN THIS TWP	*BOOTED" CH. TO CH & ONE-HALF, PLUS BAD SWP TIES. IN CERTAIN AREAS--IN PARTICULAR THE N LINE OF SEC 15 & 16. THE E-W 1/4 LINE OF SEC'S 15-16-17 IS WELL OCCUPIED (WALKER) RD. (ESPECIALLY IN THE S 1/2 OF SEC'S 15-16-17), WITH 1/4 COR'S & CTR'S OF SAID SEC'S BEING OLD MONUMENTS OF LONG STANDING (BUT CANNOT LOCATE OLD CO (CONTINUED IN "A")	RESTORED E 1/4 COR OF SEC 15 AT DBL DISTANCE ACROSS 1/8 LINE FENCE 1/4 MILE SOUTH AND SE CORNER OF SEC 15; IN LINE WITH CTR OF ROAD LOOKING SOUTH AND IN LINE ACROSS FD IRONS 1/2 MILE, 3/4 MILE AND 1 MILE TO WEST (SEE WORKING DRAWING IN SURVEY FILE). OLD CORNER FENCE POST, LEANING, FN REMAINS S & W IS 37'± S AND 34'± W.	ESTABLISHED SE CORNER OF W 1/2 OF NE 1/4 OF SEC 15 MIDWAY & ON LINE BETWEEN CTR AND E 1/4 COR OF SEC 15. CORNER FALLS IN APPROX CTR OF E-W GRAVEL ROAD.

C. Description of monument for corner and accessories established to perpetuate locating the position of the corner:

<u>H-6</u>	<u>H-6 CONTINUED</u>	<u>I-6</u>	<u>9</u>
FD 2" PIPE; ADDED 5/8" X 17" REROD W/ RLS CAP. 4" R PINE N58°W 80.4' POWER POLE NORTH 67.44' 24" OLD N PINE STP S40°W 64.7' 3" MAPLE S55°W 59.3' SET CED POST W/ LOC TAG. NORTH 33.0'		DROVE 5/8" X 34" REROD W/RLS CAP. 8" W.PINE N55°W 78.82' 10" W.PINE N40°E 126.10' 8" W.PINE S30°E 74.50' 5" W.PINE S50°W 64.30'	DROVE 5/8" X 34" REROD W/LS CAP. 11" W.PINE N10°W 53.4' 5" R.PINE N45°E 73.0' 14" MAPLE S20°W 63.7' SET CEDAR POST W/LOC TAG. NORTH 33'

Signed by Carl F. Roser 8/13/92 Date _____
 Surveyor's Michigan License No. 12028

