

LAND CORNER RECORDATION CERTIFICATE
Filing Requirement of Act 74, Mich. P.A. 1970

For corners in
MISSAUKEE

(County)

Located In:

Corner Code #

- | | | |
|------------------------------------|-----------------------------|-----------------|
| 1. Public Land Survey | T <u>23N</u> R <u>6W</u> | <u>D-6, E-6</u> |
| | T _____ R _____ | _____ |
| | T _____ R _____ | _____ |
| | T _____ R _____ | _____ |
| 2. Property Controlling in Section | S <u>17</u> T _____ R _____ | <u>13, 14</u> |
| | S _____ T _____ R _____ | _____ |
| 3. Miscellaneous Property in Sec. | S _____ T _____ R _____ | _____ |
| | S _____ T _____ R _____ | _____ |

Register of Deeds Stamp & File Number

4. Lot No. _____, Recorded Plat _____
5. Private Claims _____

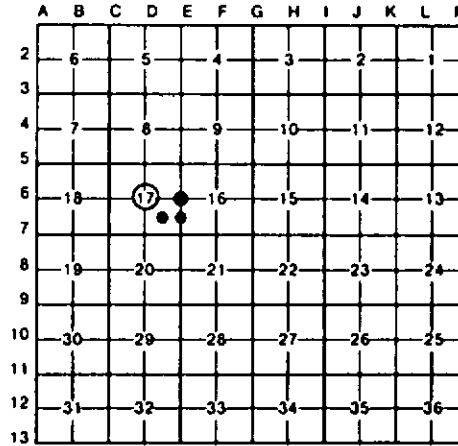

I, CARL F. ROSE, in a field survey on SEPTEMBER 11, 19 91, do hereby certify that under requirements of P.A. 74, Michigan P.A. of 1970, the corner points mentioned in lines 1 and 2 above were in conformance with regulations and rules therefore as required in the current manual of survey instructions of the United States Department of the Interior, Bureau of Land Management or by a decree of a Court of Law and/or that the corner points mentioned in lines 3, 4 and 5 above were in conformance with the rules of the Michigan Board of Land Surveyors or by a Decree of a Court of Law; established, re-established, monumented, re-monumented, recovered, found as expressed below:

NOTE: Not more than 4 corners, all in the same town and range, may be recorded on this certificate.

A. Description of original monument and accessories and/or subsequent restoration:

D-6	E-6	13	14
-----	-----	----	----

B. Description of corner evidence found and/or method applied in restoring or reestablishing corner:

D-6 FD & ACCEPTED OLD 1 1/4" PIPE, 15" DEEP (RAISED W/ 5/8" X 15" REROD) FOR CTR OF SEC 17. COR FALLS IN CTR OF E-W B.TOP RD (WALKER RD) & IS IN LINE W/OLD FN TO NORTH AND FN TO SOUTH. (FN SOUTH STARTS 300'± SOUTH). A CALC CTR OF S-17 (INTER 1/4 LINES) WOULD BE 22'± WEST. SEE RETRACEMENT SUR WORKING DRAWING IN SUR FILE & ITEM "B" FOR CTR OF SEC'S 15 & 16.	E-6 RESTORED 1/4 COR COMMON TO SEC'S 16 & 17 IN LINE W/OLD N-S FN TO SOUTH & AT MEAN LAT ACROSS FD W 1/4 & CTR OF S-17 PROJECTED EAST & E 1/4 & CTR OF S-16 PROJECTED WEST. CTR OF E-W BRVL RD (WALKER RD) IS 3 1/2' NORTH. FITS 1/8 LINE FN S. (1/4 MILE EAST) BETW CTR & SAID W 1/4 OF S-16. ALSO SEE ITEM "B" FOR CTR OF SEC'S 15 & 16 & 1/4 TO SEC'S 15 & 16.	13 ESTABLISHED CTR OF SE 1/4 OF SEC 17 PER STD BLM INSTRUCTIONS. COR OF 1 STRAND BARBED WIRE FENCE (S & E) IS 10' EAST & 19' NORTH. CTR E-W DRIVEABLE LANE IS 25' NORTH.	14 ESTABLISHED NE COR OF SE 1/4 OF SE 1/4 OF SEC 17 PER STD BLM INSTRUCTIONS. COR OF OLD FN REMAINS (N-S-W) IS 8'± 2' WEST & 31'± 1' NORTH. CTR N-S TRAIL IS 6' EAST.
---	---	--	---

C. Description of monument for corner and accessories established to perpetuate locating the position of the corner:

D-6 FD 1 1/4" PIPE, RAISED W/ 5/8" X 15" REROD W/RLS CAP. 14" W PINE N30°W 47.63' 2" R PINE S40°E 72.73' 4" X 4" TREATED TELE CO POST. SOUTH 34.65' SET CED POST W/ LOC TAG. NORTH 33.0'	E-6 DROVE 5/8" X 34" REROD W/RLS CAP. 2" W PINE N20°E 74.50' 3" R PINE S65°E 94.14' 10" R PINE SOUTH 53.86' SET CED POST W/ LOC TAG. NORTH 33.0'	13 DROVE 5/8" X 34" REROD W/RLS CAP. SET CED POST W/LOC TAG. 5" MAPLE WEST 45.2' 2" MAPLE N65°E 19.6' 7" TRPL MAPLE S10°E 58.1'	14 DROVE 5/8" X 34" REROD W/RLS CAP. SET CED POST W/LOC TAG. 8" R PINE N35°W 48.4' 5" J PINE S85°E 22.9' 5" R PINE S35°W 64.1'
--	--	--	---

Signed by Carl F. Roser Date 8/13/92

12028

Surveyor's Michigan License No. _____

