

LAND CORNER RECORDATION CERTIFICATE
Filing Requirement of Act 74, Mich. P.A. 1970

For corners in
MISSAUKEE
 (County)

Located In: _____ Corner Code # _____

1. Public Land Survey	T <u>23N</u> R <u>6W</u>	<u>C-5, D-5,</u>
	T _____ R _____	<u>C-6</u>
	T _____ R _____	_____
	T _____ R _____	_____
2. Property Controlling in Section	S <u>17</u> T _____ R _____	<u>5</u>
	S _____ T _____ R _____	_____
3. Miscellaneous Property in Sec.	S _____ T _____ R _____	_____
	S _____ T _____ R _____	_____

Register of Deeds Stamp & File Number

4. Lot No. _____, Recorded Plat _____
 5. Private Claims _____

I, CARL F. ROSER, in a field survey on SEPTEMBER 17, 19 91, do hereby certify that under requirements of P.A. 74, Michigan P.A. of 1970, the corner points mentioned in lines 1 and 2 above were in conformance with regulations and rules therefore as required in the current manual of survey instructions of the United States Department of the Interior, Bureau of Land Management or by a decree of a Court of Law and/or that the corner points mentioned in lines 3, 4 and 5 above were in conformance with the rules of the Michigan Board of Land Surveyors or by a Decree of a Court of Law; established, re-established, monumented, re-monumented, recovered, found as expressed below:

NOTE: Not more than 4 corners, all in the same town and range, may be recorded on this certificate.

A. Description of original monument and accessories and/or subsequent restoration:

C-5	D-5	C-6	5
-----	-----	-----	---

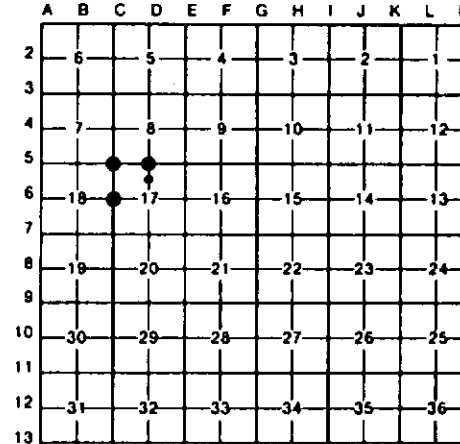

B. Description of corner evidence found and/or method applied in restoring or reestablishing corner:

C-5	D-5	C-6	5
ACCEPTED FD STEEL CUT NAIL (REPLACED W/ 5/8" X 3/4" REROD W/RLS CAP) FOR NW COR SEC 17. COR IS IN CTR N-S B.TOP RD & IN LINE WITH CTR GRAVEL RD W AND TRAIL ROAD EAST.	FD OLD IRON (OLD PIECE OF MACHINERY) 2' DEEP; IN LINE WITH OLD N-S FN TO NORTH (FN COR. FN'S N & W) IS 33' N; FN COR (FN'S S & W) IS 25' S. CTR E-W TRAIL ROAD IS 11'± SOUTH.	FD & ACCEPTED 2" PIPE FOR W 1/4 COR SEC 17. PIPE IS AT EAST EDGE N-S B.TOP & IN LINE W/CTR B.TOP RD EAST & GRAVEL RD WEST. FD STEEL CUT IN RD INTERSEC S87°37'W, 12.49'.	ESTABLISHED NW COR OF S 1/2 OF NE 1/4 OF SEC 17 PER STD BLM INSTRUCTIONS. N-S FN IS 1' E. CTR E-W WINDING TRAIL IS 39' N.

C. Description of monument for corner and accessories established to perpetuate locating the position of the corner:

C-5	D-5	C-6	5
FD NAIL; REPLACED W/ 5/8" X 3/4" REROD W/RLS CAP. 10" R PINE N45°E 46.36' 3" X 6" TREATED TELE POST S45°E 44.68' POWER POLE S60°W 46.50'	FD IRON; ADDED DNR MON & SET CED POST. 8" W PINE NORTH 32.7' 10" R PINE N50°E 43.0' 5" W PINE S10°E 20.9' 3" MAPLE (CLP 3) N45°W 29.9'	FD 2" PIPE, 6" DEEP; RAISED W/1/2" X 12" REROD. 28" MAPLE N46°E 38.40' P. POLE W/ TRANSFORMER N60°E 68.69' 18" MAPLE S26°E 57.99' 8" W PINE S64°W 77.10'	DROVE 5/8" X 3/4" REROD W/RLS CAP; SET CED POST W/LOC TAG. 10" R PINE N30°W 41.7' 8" MAPLE N10°E 47.8' 4" MAPLE S25°E 19.3' 3" R PINE S05°W 69.3'

Signed by Carl F. Roser Date 8/13/92
 Surveyor's Michigan License No. 12028

