

**LAND CORNER RECORDATION CERTIFICATE**  
**Filing Requirement of Act 74, Mich. P.A. 1970**

For corners in

MILWAUKEE

(County)

Located In:

Corner Code ~~##~~

- |                                    |                             |                 |
|------------------------------------|-----------------------------|-----------------|
| 1. Public Land Survey              | T <u>23N</u> R <u>6W</u>    | <u>C-7, D-7</u> |
|                                    | T _____ R _____             | <u>E-7</u>      |
|                                    | T _____ R _____             | _____           |
|                                    | T _____ R _____             | _____           |
| 2. Property Controlling in Section | S <u>17</u> T _____ R _____ | <u>16</u>       |
|                                    | S _____ T _____ R _____     | _____           |
| 3. Miscellaneous Property in Sec.  | S _____ T _____ R _____     | _____           |
|                                    | S _____ T _____ R _____     | _____           |

Register of Deeds Stamp & File Number

4. Lot No. \_\_\_\_\_, Recorded Plat \_\_\_\_\_
5. Private Claims \_\_\_\_\_

I, CARL F. ROSER, in a field survey on SEPTEMBER 10, 19 91, do hereby certify that under requirements of P.A. 74, Michigan P.A. of 1970, the corner points mentioned in lines 1 and 2 above were in conformance with regulations and rules therefore as required in the current manual of survey instructions of the United States Department of the Interior, Bureau of Land Management or by a decree of a Court of Law and/or that the corner points mentioned in lines 3, 4 and 5 above were in conformance with the rules of the Michigan Board of Land Surveyors or by a Decree of a Court of Law; established, re-established, monumented, re-monumented, recovered, found as expressed below:

**NOTE: Not more than 4 corners, all in the same town and range, may be recorded on this certificate.**

A. Description of original monument and accessories and/or subsequent restoration:

C-7	D-7	E-7	16
-----	-----	-----	----

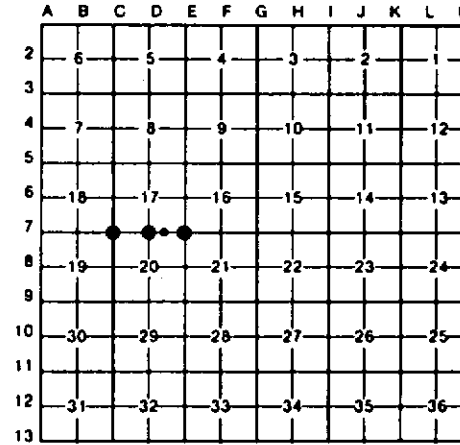

B. Description of corner evidence found and/or method applied in restoring or reestablishing corner:

<b>C-7</b> FD & ACCEPTED 1 1/4" PIPE FOR SW COR SEC 17. FD PIPE SURROUNDED W/ROCKS & OTHER PIECES OF METAL. N-S ROW FN IS EAST 33'. COR IS IN LINE (±2') W/FN WEST.	<b>D-7</b> ESTABLISHED THE S 1/4 COR SEC 17 BY DOUBLE LINE & DISTANCE OVER FROM SW COR SEC 17 TO W 1/8 ON S LINE SEC 17. FD 3/4" "T" IRON W/RLS TAG #6100 (R.C. WEST) AT COR OF OLD FN N & E FOR W 1/8 ON SOUTH LINE SEC 17.	<b>E-7</b> FD AND ACCEPTED OLD 1" BY OVER 30" LONG PIPE FOR SW COR OF SEC 16. FD PIPE IS AT COR OF OLD FENCE REMAINS TO NORTH & EAST. CTR OF TRAIL ROAD JUNCTION (TRAILS NE-SE & WEST) IS 20'± SOUTH.	<b>16</b> ESTABLISHED SW COR OF SE 1/4 OF SE 1/4 OF SEC 17 PER STD BLM INSTRUCTIONS. OLD N-S RR GRADE IS 24'± EAST. E EDGE OF SWP IS 104'± 10' WEST.
--	---	--	---

C. Description of monument for corner and accessories established to perpetuate locating the position of the corner:

<b>C-7</b> FD 1 1/4" PIPE IN E SHOULDER N-S B.TOP RD. 3" MAPLE S54°W 90.26' 12" MAPLE N10°E 131.93' 4" BALSAM S40°W 81.91' FD SMALL STEEL CUT IN CTR N-S B.TOP N85°12'W 14.83'	<b>D-7</b> SET DNR MON & CED POST. 4" BALSAM N45°W 32.1' 8" W PINE N55°E 14.4' 2" MAPLE S20°E 24.1' 2" MAPLE S75°W 7.4' FD 3/4" T IRON W/RLS TAG #6100 AT OLD FN COR. FN E-W-S N88°21'W 15.19'	<b>E-7</b> FD 1" X 30" + PIPE; ADDED RLS CAP. SET CED POST. 6" MAPLE (CLP 3) S10°E 54.6' 2" BALSAM SOUTH 32.8' 6" MAPLE (CLP 3) S30°W 87.4' 6" MAPLE (CLP 3) S75°W 61.8'	<b>16</b> DROVE 3/8" X 34" REROD W/RLS CAP. SET CED POST W/LOC TAG. 4" MAPLE N20°W 21.7' 3" BALSAM N60°E 26.9' 2" MAPLE S80°E 13.9' 5" MAPLE (CLP 4) S30°E 18.0'
---	--	---	---

Signed by Carl F. Roser Date 8/13/92

Surveyor's Michigan License No. 12028

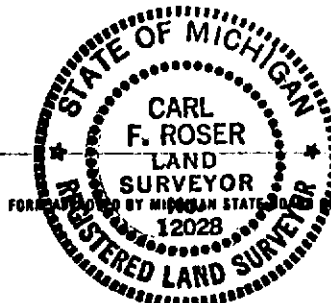

LAND SURVEYORS, JAN. 26, 1971  
 REVISED MAY 14, 1975  
 REVISED JAN. 1983