

LAND CORNER RECORDATION CERTIFICATE
Filing Requirement of Act 74, Mich. P.A. 1970

For corners in
MUSKOGEE
 (County)

Located In: _____ Corner Code ##

- | | | |
|---------------------------------------|-----------------------------|-----------------|
| 1. Public Land Survey | T <u>23N</u> R <u>6W</u> | <u>6-7, 6-8</u> |
| | T _____ R _____ | <u>H-7</u> |
| | T _____ R _____ | _____ |
| | T _____ R _____ | _____ |
| 2. Property Controlling in Section | S <u>15</u> T _____ R _____ | <u>15</u> |
| | S _____ T _____ R _____ | _____ |
| 3. Miscellaneous Property in Sec. | S _____ T _____ R _____ | _____ |
| | S _____ T _____ R _____ | _____ |
| 4. Lot No. _____, Recorded Plat _____ | | |
| 5. Private Claims _____ | | |

Register of Deeds Stamp & File Number

I, CARL F. ROSER, in a field survey on AUGUST 2, 19 90, do hereby certify that under requirements of P.A. 74, Michigan P.A. of 1970, the corner points mentioned in lines 1 and 2 above were in conformance with regulations and rules therefore as required in the current manual of survey instructions of the United States Department of the Interior, Bureau of Land Management or by a decree of a Court of Law and/or that the corner points mentioned in lines 3, 4 and 5 above were in conformance with the rules of the Michigan Board of Land Surveyors or by a Decree of a Court of Law; established, re-established, monumented, re-monumented, recovered, found as expressed below:

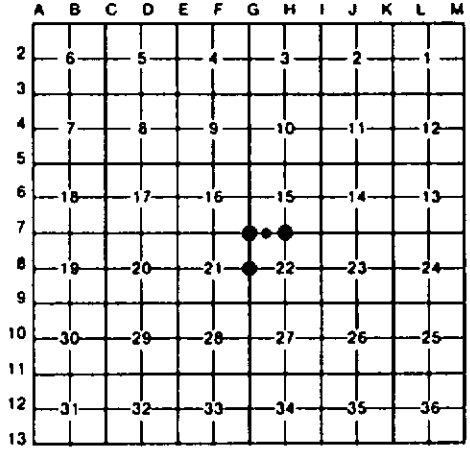

NOTE: Not more than 4 corners, all in the same town and range, may be recorded on this certificate.

A. Description of original monument and accessories and/or subsequent restoration:

<u>6-7</u>	<u>6-8</u>	<u>H-7</u>	<u>15</u>
------------	------------	------------	-----------

B. Description of corner evidence found and/or method applied in restoring or reestablishing corner:

- | | | | |
|---|---|--|---|
| <u>6-7</u>
FD OLD SQ HEAD BOLT AT OLD FN CORNER (POST DOWN) FN REMAINS N-S-E-W; CORNER DESCRIBED IN OLD, SMALL, BLACK BOOK AT RD CORN. BK N-8, NO PG NUMBER & NO DATE (COR DESC CALLS FOR BOLT). | <u>6-8</u>
REESTABLISHED E 1/4 COR SEC 21 MIDWAY & ON LINE BETWEEN SEC CORN N & S. REMAINS OF OLD N-S FENCE IS 16'± E, 5'LY EDGE OF CREEK IS 626'± 4' S. U.S.-GLD = 30.56 CHAINS = 623'. | <u>H-7</u>
FD & ACCEPTED OLD COR "KING POST" (FN REMAINS N & W). POST DOWN, FOR 1/4 COR COMMON TO SEC'S 15 & 22. CORNER FITS DOUBLE ACROSS FD OLD & OCCUPIED SEC COR TO WEST, AND OCCUPIED 1/8 COR TO WEST. CTR OF N-S WINDING TRAIL RD IS 153'± N. CTR OF OLD RR GRADE (SE & NW) IS 285'± SOUTH. | <u>15</u>
DROVE 5/8" REROD FOR SW COR OF SE 1/4 OF SW 1/4 OF SEC 15; MIDWAY & ON LINE BETWEEN SEC COR TO WEST AND 1/4 COR TO EAST. COR FALLS AT OLD COR "KING POST" (DOWN), FN REMAINS E-W-N. CTR OF OLD OVERGROWN GRADE (C-NW & SE) IS 202'± NORTH. |
|---|---|--|---|

C. Description of monument for corner and accessories established to perpetuate locating the position of the corner:

- | | | | |
|--|--|--|--|
| <u>6-7</u>
FD 1" X 24" BOLT ADDED; DNR MON & CED POST.
7" R PINE N80°W 42.8'
2" R PINE N10°E 8.1'
19" R PINE S05°W 10.2'
16" R PINE S65°W 25.8' | <u>6-8</u>
DROVE 1" X 96" GALV PIPE W/ALUM DNR CAP; SET CED POST.
3" TANARACK N15°W 54.9'
4" TANARACK N25°E 86.4'
2" TANARACK N85°E 39.6'
3" TANARACK S55°E 43.5' | <u>H-7</u>
SET DNR MON & CED POST.
4" W PINE N15°E 69.9'
3" MAPLE EAST 17.1'
7" MAPLE S40°E 33.7'
4" MAPLE S75°W 9.6' | <u>15</u>
DROVE 5/8" X 34" REROD W/RLS CAP; SET CED POST W/LOC TAG.
15" CEDAR N03°W 48.7'
7" CEDAR N52°E 53.8'
4" TW MAPLE S85°E 7.2'
13" NAPLE S25°W 17.2' |
|--|--|--|--|

Signed by Carl F. Roser 8/13/92 Date _____
 Surveyor's Michigan License No. 12028

