

**LAND CORNER RECORDATION CERTIFICATE**  
**Filing Requirement of Act 74, Mich. P.A. 1970**

For corners in  
MISSAUKEE  
(County)

Located In: \_\_\_\_\_ Corner Code # \_\_\_\_\_

- |                                    |   |            |   |           |            |
|------------------------------------|---|------------|---|-----------|------------|
| 1. Public Land Survey              | T | <u>23N</u> | R | <u>AN</u> | C-10, C-11 |
|                                    | T | _____      | R | _____     | D-10       |
|                                    | T | _____      | R | _____     | _____      |
|                                    | T | _____      | R | _____     | _____      |
| 2. Property Controlling in Section | S | <u>29</u>  | T | _____     | <u>8</u>   |
|                                    | S | _____      | T | _____     | _____      |
| 3. Miscellaneous Property in Sec.  | S | _____      | T | _____     | _____      |
|                                    | S | _____      | T | _____     | _____      |

Register of Deeds Stamp & File Number

4. Lot No. \_\_\_\_\_, Recorded Plat \_\_\_\_\_
5. Private Claims \_\_\_\_\_

I, CARL F. ROSER, in a field survey on SEPTEMBER 18, 19 90, do hereby certify that under requirements of P.A. 74, Michigan P.A. of 1970, the corner points mentioned in lines 1 and 2 above were in conformance with regulations and rules therefore as required in the current manual of survey instructions of the United States Department of the Interior, Bureau of Land Management or by a decree of a Court of Law and/or that the corner points mentioned in lines 3, 4 and 5 above were in conformance with the rules of the Michigan Board of Land Surveyors or by a Decree of a Court of Law; established, re-established, monumented, re-monumented, recovered, found as expressed below:

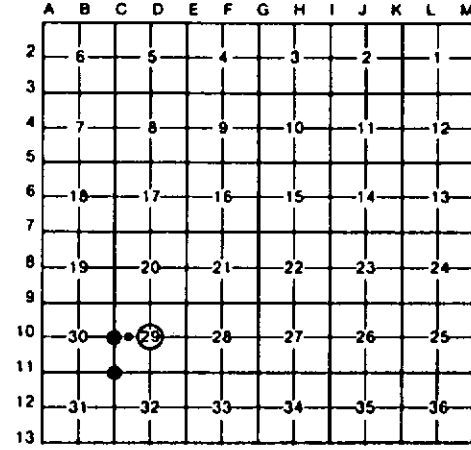

**NOTE: Not more than 4 corners, all in the same town and range, may be recorded on this certificate.**

A. Description of original monument and accessories and/or subsequent restoration:

C-10	C-11	D-10
------	------	------

B. Description of corner evidence found and/or method applied in restoring or reestablishing corner:

C-10	C-11	D-10	B
FD & ACCEPTED 1/2" REROD FOR 1/4 COMMON TO SEC'S 29 & 30. FITS RLS MATT MCCLUNG WITS. SEE MCCLUNG CERT OF SUR, LIBER S-1, PG 203, JAN 1975, SEC 30. THE CTR OF N-S BIT SURFACE RD IS EAST 3'±. COR IS IN LINE WITH OLD FN REMAINS TO WEST (ON GROUND) 4'±.	FD 1/2" IRON ROD FOR SW COR OF SEC 29. FITS RLS MATT MCCLUNG WITS. COR FALLS IN CTR OF N-S BIT SURFACE RD & IN LINE WITH APPROX CTR OF GRAVEL RDS TO E & W. MCCLUNG SAYS FD 1/2" IRON BY CAVANAUGH.	RECOVERED 1/2" X 18" PIPE & J. PINE STP, SE 64.7'; PER CORWIN, DEC 1931, CTR SEC 29. SEE MISC SUR'S OF RECORD, T23N-R6W, PGS 100 & 101. SEC 29. CORWIN, DEC 1931. BKS IN VAULT AT MISS CO RD COMM. (ROSER GOT COPY FROM WILCOX & ASSOC. NANTON.) CALC CTR OF S-29 IS S68°32'E, 7.69' FROM FD & ACCEPTED CORWIN (1931) CTR OF S-29.	ESTABLISHED SE COR OF SW 1/4 OF NW 1/4 OF SEC 29 EQUIDISTANT & ON LINE BETWEEN FD W 1/4 SEC 29 & FD CTR OF SEC 29 (CORWIN 1931).

C. Description of monument for corner and accessories established to perpetuate locating the position of the corner:

C-10	C-11	D-10	B
FD 1/2" REROD. 9" R PINE N60°E 49.22' 12" R PINE S75°E 46.62' #17" B CHERRY S33°W 127.50' #15" B CHERRY S80°W 67.65' MAILED LOC TAG ON FD 11" DIA TREATED POST EAST 35.5'	FD 1/2" IRON ROD. *POWER POLE S75°E 129.45' 4" X 4" GUARD POST BY INDEPENDENT TELE RISER S84°W 53.56' *NE COR OLD CONC FND GROUND LEVEL S50°W 102.5'	FD 1/2" X 18" PIPE; ADDED 5/8" X 3/4" REROD W/RLS CAP. SET CED POST. 2" OAK N80°W 25.1' 14" J PINE N20°E 4.8' 5" B CHERRY S25°E 46.6' 9" MAPLE (CLP5) SOUTH 14.1' CTR TRAIL RD (SE-NW) NORTH 311'±	DROVE 3/8" X 34" REROD W/RLS CAP; SET CED POST W/LOC TAG. 2" OAK N30°W 17.8' 8" TW B CHERRY N10°E 48.3' 5" B CHERRY N60°E 42.1' 5" R PINE S40°W 28.8' OLD FN COR FN REMAINS W & S N47°25'E 80.8'

Signed by Carl F. Roser 8/13/92 Date \_\_\_\_\_  
 #RLS M. MCCLUNG WIT, RLS M. MCCLUNG WIT  
 Surveyor's Michigan License No. 12028

