

LAND CORNER RECORDATION CERTIFICATE
Filing Requirement of Act 74, Mich. P.A. 1970

For corners in
MISSAUKEE
 (County)

Located In: _____ Corner Code ~~##~~

- | | | |
|------------------------------------|-----------------------------|------------|
| 1. Public Land Survey | T <u>23N</u> R <u>6W</u> | <u>C-9</u> |
| | T _____ R _____ | <u>D-9</u> |
| | T _____ R _____ | _____ |
| | T _____ R _____ | _____ |
| 2. Property Controlling in Section | S <u>29</u> T _____ R _____ | <u>3.4</u> |
| | S _____ T _____ R _____ | _____ |
| 3. Miscellaneous Property in Sec. | S _____ T _____ R _____ | _____ |
| | S _____ T _____ R _____ | _____ |

Register of Deeds Stamp & File Number

4. Lot No. _____, Recorded Plat _____
 5. Private Claims _____

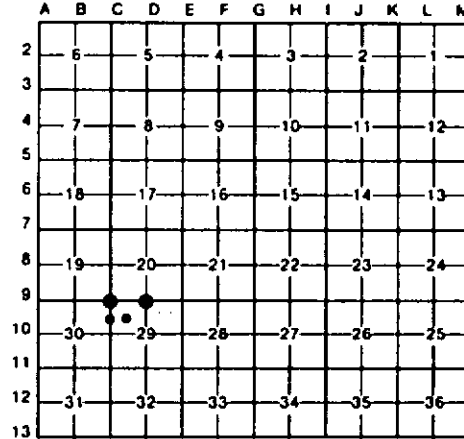

I, CARL F. ROSER, in a field survey on AUGUST 28, 19 90, do hereby certify that under requirements of P.A. 74, Michigan P.A. of 1970, the corner points mentioned in lines 1 and 2 above were in conformance with regulations and rules therefore as required in the current manual of survey instructions of the United States Department of the Interior, Bureau of Land Management or by a decree of a Court of Law and/or that the corner points mentioned in lines 3, 4 and 5 above were in conformance with the rules of the Michigan Board of Land Surveyors or by a Decree of a Court of Law; established, re-established, monumented, re-monumented, recovered, found as expressed below:

NOTE: Not more than 4 corners, all in the same town and range, may be recorded on this certificate.

A. Description of original monument and accessories and/or subsequent restoration:

<u>C-9</u>	<u>D-9</u>	<u>3</u>
	(*B* CONTINUED)	
	TO THE ACTIVE AND CHANGING BEAVER PONDS. THESE SAME CONDITIONS EXISTED IN 1853. ACCORDING TO THE "REMARKS" AT THE END OF THE GLO TWP RESURVEY SUBDIVISION NOTES. NO B. TREES AVAILABLE FOR WITS.	

B. Description of corner evidence found and/or method applied in restoring or reestablishing corner:

<u>C-9</u>	<u>D-9</u>	<u>3</u>	<u>4</u>
FD AND ACCEPTED STEEL-CUT NAIL, IN CTR LINE OF N-S BRIDGE DECK, FOR NW COR SEC 29. GLO SAYS COR IN STREAM. CTR OF N-S BRIDGE IS 5' (+0.5') NORTH. COR SET BY RLS MATT McCLUNG; SEE HIS 1975 CERT OF SUR: SEC 30, LIBER 8-1, PG 203.	RESTORED 1/4 COR COMMON TO SEC'S 20 & 29 AT AVERAGE OF PROP. NEAS TO DEC 1931 CORWIN SUR AND PARTIAL SEC SUB'N OF SEC 29; SEE MISC SUR'S OF RECORD, T23N-R6W, PGS 100 & 101. BKS IN VAULT AT MISSAUKEE CO RD COMM. (ROSER GOT COPY FROM WILCOX & ASSOC. MANTON.) GLO STREAM TIES IN THIS AREA ARE OF LITTLE OR NO VALUE DUE (CONTINUED IN "A")	ESTABLISHED NW COR OF SW 1/4 OF NW 1/4 OF SEC 29 MIDWAY & ON LINE BETWEEN SEC COR & 1/4 COR. CENTER OF N-S BIT SURFACE ROAD IS 2'± EAST.	ESTABLISHED NE COR OF SW 1/4 OF NW 1/4 OF SEC 29 PER STD. BLM INSTRUCTIONS.

C. Description of monument for corner and accessories established to perpetuate locating the position of the corner:

<u>C-9</u>	<u>D-9</u>	<u>3</u>	<u>4</u>
FD STEEL CUT NAIL, IN BIT SURFACE OVER CONC. BRIDGE DECK SW COR OF S END CONC BRIDGE RAILING S70°E 16.9'	DR 1" X 8" GALV PIPE W/ALUM DNR CAP. SET 5" X 7" TREATED POST. EAST EDGE OF W BR MUSKEGON RVR (C-NE) WEST 20'±	DROVE 5/8" X 17" REROD W/RLS CAP. FRONT EDGE 7" X 36" CONC POST. (FED AIDE PROJ MARKER) N80°E 45.9'	DROVE 5/8" X 34" REROD W/RLS CAP; SET CED POST W/LOC TAG. 2" MAPLE N50°E 11.4'
SE COR OF S END CONC BRIDGE RAILING S70°W 17.2'	EAST EDGE OF W BR MUSKEGON RVR (C-NE) NORTH 13'±	11" R PINE S70°E 53.0'	6" MAPLE S20°E 23.1'
6" APPLE (CLP) N45°E 39.23'	WEST EDGE OF W BR MUSKEGON RVR (C-SE) EAST 133'±	2" TM R PINE N60°W 46.1'	20" B CHERRY N60°W 9.5'
14" CEDAR N60°E 40.74'	CTR TRAIL RD ON RIDGE (C-NE & SW) NORTH 182'±	SET CED POST W/ LOC TAG. EAST 33'	6" BALSAM N05°E 17.5'
			TRAIL RD (SE-NW) SOUTH 359'±

Signed by Carl F. Roser 8-13-92 Date _____

Surveyor's Michigan License No. 12028

