

**LAND CORNER RECORDATION CERTIFICATE**  
**Filing Requirement of Act 74, Mich. P.A. 1970**

For corners in  
MISSAUKEE  
 (County)

Located In: \_\_\_\_\_ Corner Code ~~≠~~ \_\_\_\_\_

- |                                    |                          |                    |
|------------------------------------|--------------------------|--------------------|
| 1. Public Land Survey              | T <u>23N</u> R <u>6W</u> | <u>D-11, E-11</u>  |
|                                    | T _____ R _____          | <u>F-11, G-11.</u> |
|                                    | T _____ R _____          | _____              |
|                                    | T _____ R _____          | _____              |
| 2. Property Controlling in Section | S _____ T _____ R _____  | _____              |
|                                    | S _____ T _____ R _____  | _____              |
| 3. Miscellaneous Property in Sec.  | S _____ T _____ R _____  | _____              |
|                                    | S _____ T _____ R _____  | _____              |

Register of Deeds Stamp & File Number

4. Lot No. \_\_\_\_\_, Recorded Plat \_\_\_\_\_  
 5. Private Claims \_\_\_\_\_

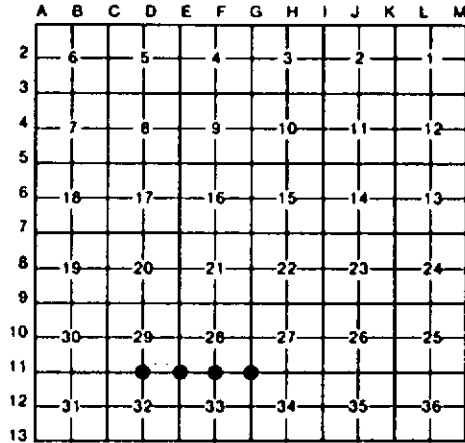

I, CARL F. ROSER, in a field survey on AUGUST 27, 19 96, do hereby certify that under requirements of P.A. 74, Michigan P.A. of 1970, the corner points mentioned in lines 1 and 2 above were in conformance with regulations and rules therefore as required in the current manual of survey instructions of the United States Department of the Interior, Bureau of Land Management or by a decree of a Court of Law and/or that the corner points mentioned in lines 3, 4 and 5 above were in conformance with the rules of the Michigan Board of Land Surveyors or by a Decree of a Court of Law; established, re-established, monumented, re-monumented, recovered, found as expressed below:

**NOTE: Not more than 4 corners, all in the same town and range, may be recorded on this certificate.**

A. Description of original monument and accessories and/or subsequent restoration:  
 D-11 \_\_\_\_\_ E-11 \_\_\_\_\_ ~~D-11~~

6-11

B. Description of corner evidence found and/or method applied in restoring or reestablishing corner:

- |  |  |  |   |
|--|--|--|---|
| D-11<br>FD & ACCEPTED 1/2" IRON ROD FOR 1/4 COR COMMON TO SEC'S 29 & 32. FITS GRANGER ENGR 1975 (RLS JIM FLETCHER) WITS. COR FALLS IN CTR OF E-W DIRT ROAD. IT IS APPARENT THAT CORNER WAS RESTORED MIDWAY & ON LINE BETWEEN SEC COR'S TO E & W. | E-11<br>FD 1/2" REROD WITH RLS JIM RAY CAP. RLS JIM FLETCHER, MAR 1975, SAYS 2" PIPE. THERE IS A STRONG MAGNETIC "PULL" UNDER FD 1/2" REROD. COR FITS WITS BY RLS J. WILCOX. COR FALLS IN APPROX INTERSEC OF DIRT ROADS, N-S-W. FD OLD FN REMAINS TO EAST ARE 30' (± 4"N). | <del>D-11</del> F-11<br>FD & ACCEPTED 1/2" X 18" REROD FOR 1/4 COR COMMON TO SEC'S 28 & 33. RLS JIM RAY REESTABLISHED 1/4 COR MIDWAY & ON LINE BETWEEN SEC COR'S TO E & W. WILCOX SURVEY OF S 1/2 OF SEC 33 FD OLD CTR OF SEC 33 PER OLD BEUTHIEN SURVEY; THIS SURVEY FITTING ABOVE 1/4 COR REAL WELL. | 6-11<br>ACCEPTED IRON AS FD IN JUNE 1988 FOR SE COR OF SEC 28. ADDED 5/8" X 34" REROD W/RLS CAP. OLD COR FN POST (OLD BARBED WIRE. E & S) IS N78°E, 28.5'. COR FALLS IN CTR OF OLD N-S ABANDONED TRAIL. |
|--|--|--|---|

C. Description of monument for corner and accessories established to perpetuate locating the position of the corner:

- |  |  |   |   |
|--|--|---|---|
| D-11<br>FD 1/2" IRON ROD.<br>#14" B CHERRY NORTH 39.60'<br>11" SCOTCH PINE N60°E 46.02'<br>#11" R PINE S25°E 55.30'<br>10" R PINE S50°W 83.02' | E-11<br>FD 1/2" REROD W/RLS CAP.<br>#23" R PINE N30°W 82.42'<br>#25" R PINE N70°E 64.15'<br>#24" R PINE S25°E 79.22'<br># 9" TRPL MAPLE S60°W 43.51' | <del>D-11</del> F-11<br>DR 1" X 17" GALV PIPE OVER FD 1/2" X 18" REROD W/RLS CAP. SET CED POST. OLD E-W FN REMAINS IN OLD FIELD EDGE W/STONES NORTH 35' ±<br>#10" MAPLE N50°W 22.3'<br>6" R PINE N05°E 50.0'<br>#12" SUB MAPLE N55°E 24.1'<br>10" SUB MAPLE S05°W 11.5'<br># RLS JAMES RAY WIT. | 6-11<br>FD IRON; ADDED 5/8" X 34" REROD W/RLS CAP; SET CED POST.<br>2" MAPLE N70°W 32.3'<br>13" MAPLE N70°E 28.2'<br>8" BALSAM S45°E 21.8'<br>13" MAPLE S15°W 21.0' |
|--|--|---|---|

\*RLS J. FLETCHER WIT (GRANGER ENGR)      RLS J. WILCOX WITS.

Signed by Carl F. Roser 8-13-92 Date \_\_\_\_\_  
 Surveyor's Michigan License No. 12028

