

**LAND CORNER RECORDATION CERTIFICATE**  
**Filing Requirement of Act 74, Mich. P.A. 1970**

For corners in  
MISSAUKEE  
 (County)

Located In: \_\_\_\_\_ Corner Code ##

1. Public Land Survey	T	<u>23N</u>	R	<u>7W</u>	<u>I-4, I-5, J-5</u>
	T	_____	R	_____	<u>J-4</u>
	T	_____	R	_____	_____
	T	_____	R	_____	_____
2. Property Controlling in Section	S	_____	T	_____	R
	S	_____	T	_____	R
3. Miscellaneous Property in Sec.	S	_____	T	_____	R
	S	_____	T	_____	R

**Register of Deeds Stamp & File Number**

4. Lot No. \_\_\_\_\_, Recorded Plat \_\_\_\_\_  
 5. Private Claims \_\_\_\_\_

I, CARL KIISKILA, in a field survey on APRIL 17, 19 95, do hereby certify that under requirements of P.A. 74, Michigan P.A. of 1970, the corner points mentioned in lines 1 and 2 above were in conformance with regulations and rules therefore as required in the current manual of survey instructions of the United States Department of the Interior, Bureau of Land Management or by a decree of a Court of Law and/or that the corner points mentioned in lines 3, 4 and 5 above were in conformance with the rules of the Michigan Board of Land Surveyors or by a Decree of a Court of Law; established, re-established, monumented, re-monumented, recovered, found as expressed below:

**NOTE: Not more than 4 corners, all in the same town and range, may be recorded on this certificate.**

A. Description of original monument and accessories and/or subsequent restoration:

(NO EVIDENCE OF G.L.O. CORNER, B.T.'S, LINE TREES & TOPOGRAPHY, AS CALLED OUT IN THE G.L.O. LINE NOTES; UNLESS NOTED IN ITEM "B" BELOW.)

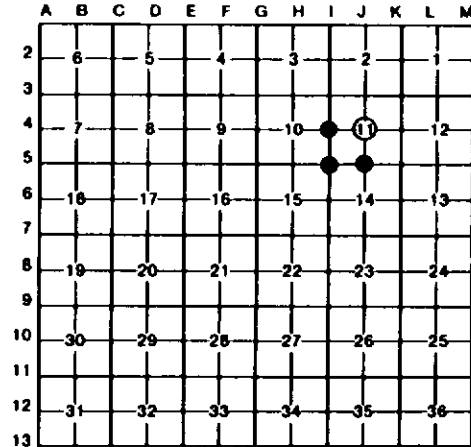

B. Description of corner evidence found and/or method applied in restoring or reestablishing corner:

<b>I-4</b> FD & ACCEPTED 1/2" REROD FOR W 1/4 COR 5-11. COR FITS S.P. POSITION BETWEEN FD SEC CORS 1/2 MILE N & S. FD 1/2" REROD IN OLD N-S FN REMAINS 33' E AND A 1" PIPE 12.5' WEST. OLD FENCE COR, FN N & W IS 28' +/- WEST.	<b>I-5</b> FD 1/2" ROD AS SET BY P.S., J. WILCOX IN 1981, AT DOUBLE PROPORTION, FOR NE COR SEC 15.	<b>J-5</b> REESTABLISHED THE S 1/4 COR OF SEC 11; EQUIDISTANT & ON LINE BETWEEN FD SW COR AND REESTABLISHED SE COR OF SEC 11. CTR OF TRAIL INTER (E-W-S) IS SOUTH 36' (E-W TRAIL IS TO BE RELOCATED TO SEC. LINE BY LOGGERS).	<b>J-4</b> SET CENTER OF SEC 11, AT THE INTERSECTION OF THE TRUE 1/4 LINES, PER STANDARD SURVEY PROCEDURE FOR THE SUBDIVISION OF A SECTION. OLD CORNER FN POST, FN N-E-W, IS 27' SO. & 18' EAST.
--	---	--	---

C. Description of monument for corner and accessories established to perpetuate locating the position of the corner:

<b>I-4</b> FOUND 1/2" REROD. 3" W. PINE N32°W 16.34' 8" TRI OAK S73°W 19.68' 6" W. PINE S44°E 43.78' 8"-10" TWN OAK N52°E 35.24' CTR N-S DIRT ROAD EAST 8'	<b>I-5</b> FOUND 1/2" IRON ROD IN INTER OF N-S & E TRAIL RDS. 5" R. PINE N26°W 55.95' 8" R. PINE N30°E 64.42' #18" OAK, CLMP S43°E 43.02' #10" R. PINE S78°W 32.80' SET CARSONITE POST W/LOC. TAG WEST 33' #= OLD MIT BY J.WILCOX # 14102	<b>J-5</b> SET DNR MON 7" R. PINE N15°W 43.76' 6" R. PINE N40°E 45.18' 9" R. PINE S20°E 50.94' 7" R. PINE S25°W 79.84' SET CARSONITE POST WITH LOCATION TAG NORTH 33'	<b>J-4</b> SET DNR MON AND CARSONITE POST. 4" CHERRY S44°W 51.76' NL'Y 4"x 4" GATE POST S38°E 21.97' #2" CHERRY N33°E 45.4' 3" CHERRY S76°W 81.58' N-S FENCELINE EAST 19'
--	--	---	---

# MEASURED TO CTR OF TREE.

Signed by Carl T. Kiiskila Date 3-28-97

Surveyor's Michigan License No. 33981