

LAND CORNER RECORDATION CERTIFICATE
Filing Requirement of Act 74, Mich. P.A. 1970

For corners in
MISSAUKEE
 (County)

Located In: _____ Corner Code # _____

1. Public Land Survey	T <u>23N</u> R <u>7W</u>	<u>K-5, L-5, M-5</u>
	T _____ R _____	_____
	T _____ R _____	_____
	T _____ R _____	_____
2. Property Controlling in Section	S <u>12</u> T _____ R _____	<u>14</u>
	S _____ T _____ R _____	_____
3. Miscellaneous Property in Sec.	S _____ T _____ R _____	_____
	S _____ T _____ R _____	_____

Register of Deeds Stamp & File Number

4. Lot No. _____, Recorded Plat _____
 5. Private Claims _____

I, CARL KIISKILA, in a field survey on APRIL 10, 19 95, do hereby certify that under requirements of P.A. 74, Michigan P.A. of 1970, the corner points mentioned in lines 1 and 2 above were in conformance with regulations and rules therefore as required in the current manual of survey instructions of the United States Department of the Interior, Bureau of Land Management or by a decree of a Court of Law and/or that the corner points mentioned in lines 3, 4 and 5 above were in conformance with the rules of the Michigan Board of Land Surveyors or by a Decree of a Court of Law; established, re-established, monumented, re-monumented, recovered, found as expressed below:

NOTE: Not more than 4 corners, all in the same town and range, may be recorded on this certificate.

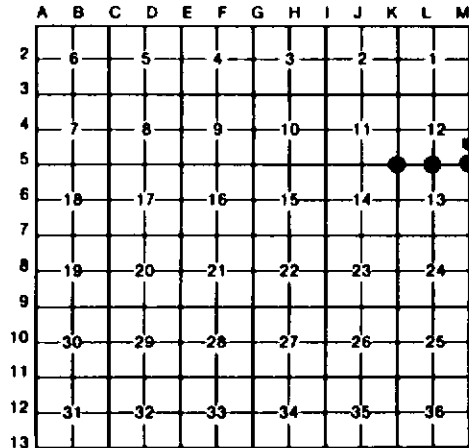

A. Description of original monument and accessories and/or subsequent restoration:

K-5	L-5	M-5
(NO EVIDENCE OF G.L.O. CORNER, B.T.'S, LINE TREES & TOPOGRAPHY, AS CALLED OUT IN THE G.L.O. LINE NOTES; UNLESS NOTED IN ITEM "B" BELOW.)		



B. Description of corner evidence found and/or method applied in restoring or reestablishing corner:

K-5	L-5	M-5	14
REESTABLISHED THE SE CORNER OF SEC 11, BY DOUBLE PROPORTIONATE MEASUREMENT; 1/2 MILE TO N, 1 MILE TO E, S & W. MON ON NORTH SIDE E-W TRAIL RD. (TRAIL TO BE MOVED TO SEC. LINE BY LOGGERS). CTR N-S TRAIL RD IS EAST 49'.	REESTABLISHED THE S 1/4 COR OF SEC 12; MIDWAY AND ON LINE BETWEEN FD SE COR & REESTABLISHED SW COR OF SEC 12. CTR OF E-W TRAIL IS 66' N. ELY EDGE R. PINE PLANTING IS 133' ± E.	ACCEPTED FD PIPE FOR SE COR SEC 12 AS FD & RECORDED BY P.S. P. CASE IN 1991. COR FITS GLO PINE STP WIT TO SW. CTR OF TRAIL RD INTERSECTION N-E-W IS NORTHLY 8'.	ESTABLISHED SE COR OF THE NE 1/4 OF THE SE 1/4 OF SEC 12 PER STANDARD BLM INSTRUCTIONS. FENCE COR(FN N-E) IS S20°E, 22'. CTR N-S TRAIL IS WEST'LY 8'. N-S FENCE LINE EAST'LY 9'.

C. Description of monument for corner and accessories established to perpetuate locating the position of the corner:

K-5	L-5	M-5	14
SET DNR MON 12" DEEP. 6" R. PINE N55°W 44.43' 5" R. RINE N10°W 44.46' 6" W. PINE S15°E 49.43' 8" R. PINE S15°W 51.77' SET CARSONITE POST W/LDC TAG NORTH 33'	SET DNR MON & CARSONITE POST. 5" OAK N45°W 23.69' 19" TWN OAK N60°E 66.94' 4" OAK S70°E 41.92' 4" OAK SOUTH 30.94'	FD 1 1/4" PIPE & SET CARSONITE POST. 18" R. PINE STUMP (GLO) S50°W 19.8' 24" R. PINE S25°E 8.11' 8" TWN MAPLE S34°W 42.45' 16" R. PINE N45°W 35.29' 4" MAPLE N57°E 30.88'	SET 5/8"x 32" CAPPED REROD AND CARSONITE POST. 8" W. PINE S11°E 9.15' 4" R. PINE N16°E 5.24' 8" MAPLE N49°W 16.77' 10" R. PINE S62°W 21.52'

4 P. CASE WITNESSES (#30079)

Signed by Carl T. Kiiskila Date 3-28-97

Surveyor's Michigan License No. 33981