

LAND CORNER RECORDATION CERTIFICATE
Filing Requirement of Act 74, Mich. P.A. 1970

For corners in
MISSAUKEE
 (County)

Located In: _____ Corner Code # _____

1. Public Land Survey	T	<u>23N</u>	R	<u>7W</u>	<u>K-2, L-2</u>
	T	_____	R	_____	_____
	T	_____	R	_____	_____
	T	_____	R	_____	_____
2. Property Controlling in Section	S	<u>1</u>	T	_____	<u>11, 12</u>
	S	_____	T	_____	_____
3. Miscellaneous Property in Sec.	S	_____	T	_____	_____
	S	_____	T	_____	_____

Register of Deeds Stamp & File Number

4. Lot No. _____, Recorded Plat _____
 5. Private Claims _____

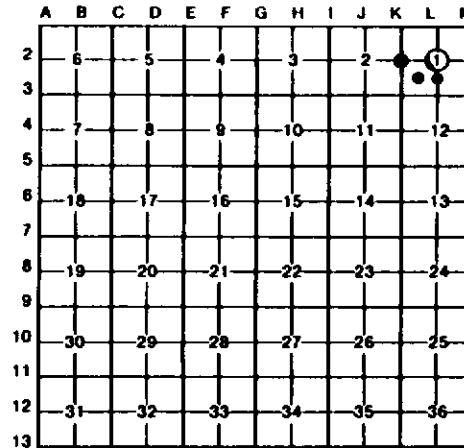

I, CARL KIISKILA, in a field survey on JUNE 8, 19 95, do hereby certify that under requirements of P.A. 74, Michigan P.A. of 1970, the corner points mentioned in lines 1 and 2 above were in conformance with regulations and rules therefore as required in the current manual of survey instructions of the United States Department of the Interior, Bureau of Land Management or by a decree of a Court of Law and/or that the corner points mentioned in lines 3, 4 and 5 above were in conformance with the rules of the Michigan Board of Land Surveyors or by a Decree of a Court of Law; established, re-established, monumented, re-monumented, recovered, found as expressed below:

NOTE: Not more than 4 corners, all in the same town and range, may be recorded on this certificate.

A. Description of original monument and accessories and/or subsequent restoration:
 K-2 L-2 11

(NO EVIDENCE OF G.L.O. CORNER, B.T.M. LINE TREES & TOPOGRAPHY, AS CALLED OUT IN THE G.L.O. LINE NOTES; UNLESS NOTED IN ITEM "B" BELOW.)



B. Description of corner evidence found and/or method applied in restoring or reestablishing corner:

<p>K-2 REESTABLISHED THE NW 1/4 COR OF SEC 1 AT THE INTERSECTION OF E-W FENCE AND FENCE TO THE N WHICH SEEMS TO REPRESENT THE MOST LIKELY LOCATION OF THE ORIGINAL CORNER. CTR E-W TRAIL IN CURVE IS 15' SOUTH. SEARCHED FOR PLOW POINT PER E.A. BEUTHIEN 1911 NOTES, NOTHING FOUND.</p>	<p>L-2 FOUND A STEEL FENCE POST WITH 3" EXPOSED FOR CTR. OF SEC. 1. OLD B/WIRE FENCE EXTENDS N-W-E. COR FITS INTER. OF 1/4 LINES WITHIN 10'.</p>	<p>11 ESTABLISHED THE NW COR OF THE SE 1/4 OF THE SW 1/4 SEC 1 PER STD B.L.M. INSTRUCTIONS. COR FALLS AT NE EDGE OF SMALL MARSH.</p>	<p>12 ESTABLISHED THE NE COR OF THE SE 1/4 OF THE SW 1/4 SEC 1 PER STD B.L.M. INSTRUCTIONS.</p>
---	---	---	--

C. Description of monument for corner and accessories established to perpetuate locating the position of the corner:

<p>K-2 SET DNR MON W/CARSONITE POST. 3" MAPLE N44°W 7.70' 6" RED PINE N32°E 7.41' 4" MAPLE N87°E 10.95' 4" IRONWOOD S18°W 47.20'</p>	<p>L-2 FD. OLD RUSTY STEEL FN POST, REPLACED W/DNR MON & SET CARSONITE POST. 6" BEECH N58°W 33.73' 4" BALSAM N11°W 33.04' 10" MAPLE N85°E 55.28' 4" SCOTCH PINE S04°E 50.26'</p>	<p>11 SET 5/8" REROD W/CAP & CARSONITE POST. OLD FENCE COR (B. WIRE S&E) IS SOUTH 3'. 5" CEDAR N09°W 33.70' 10" 45° TW CEDAR N48°E 10.03' 8" DEAD CEDAR S47°W 14.80' 14" CEDAR S81°E 40.58'</p>	<p>12 SET 5/8" X 32" REROD W/CAP & CARSONITE POST. 6" MAPLE S11°W 22.03' 5" MAPLE N89°W 7.65' 3" BALSAM S84°E 16.59' 7" BEECH N23°E 36.45'</p>
---	--	---	--

Signed by Carl T. Kiiskila Date 3-28-97

Surveyor's Michigan License No. 33981