

**LAND CORNER RECORDATION CERTIFICATE**  
**Filing Requirement of Act 74, Mich. P.A. 1970**

For corners in  
MISSAUKEE  
(County)

Located In: \_\_\_\_\_ Corner Code ##

- |                                       |                             |                |
|---------------------------------------|-----------------------------|----------------|
| 1. Public Land Survey                 | T <u>23N</u> R <u>7W</u>    | <u>6-3,6-4</u> |
|                                       | T _____ R _____             | _____          |
|                                       | T _____ R _____             | _____          |
|                                       | T _____ R _____             | _____          |
| 2. Property Controlling<br>In Section | S <u>10</u> T _____ R _____ | <u>3</u>       |
|                                       | S _____ T _____ R _____     | _____          |
| 3. Miscellaneous<br>Property In Sec.  | S _____ T _____ R _____     | _____          |
|                                       | S _____ T _____ R _____     | _____          |

Register of Deeds Stamp & File Number

4. Lot No. \_\_\_\_\_, Recorded Plat \_\_\_\_\_  
 5. Private Claims \_\_\_\_\_

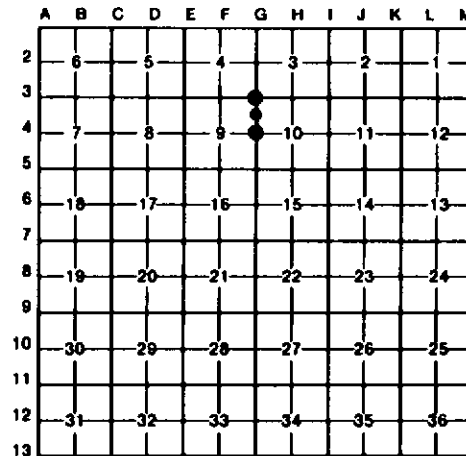

I, CARL KIISKILA, in a field survey on MAY 16, 19 95, do hereby certify that under requirements of P.A. 74, Michigan P.A. of 1970, the corner points mentioned in lines 1 and 2 above were in conformance with regulations and rules therefore as required in the current manual of survey instructions of the United States Department of the Interior, Bureau of Land Management or by a decree of a Court of Law and/or that the corner points mentioned in lines 3, 4 and 5 above were in conformance with the rules of the Michigan Board of Land Surveyors or by a Decree of a Court of Law; established, re-established, monumented, re-monumented, recovered, found as expressed below:

**NOTE: Not more than 4 corners, all in the same town and range, may be recorded on this certificate.**

A. Description of original monument and accessories and/or subsequent restoration:  
 6-3                                      6-4                                      3

(NO EVIDENCE OF G.L.D. CORNER, B.T.'S, LINE TREES & TOPOGRAPHY, AS CALLED OUT IN THE G.L.D. LINE NOTES; UNLESS NOTED IN ITEM "B" BELOW.)

B. Description of corner evidence found and/or method applied in restoring or reestablishing corner:

6-3	6-4	3
FOUND AND ACCEPTED A LARGE CUT NAIL OF UNKNOWN ORIGIN FOR THE NW COR OF SEC 10. NAIL WAS APPARENTLY USED TO LAYOUT PARCELS IN SECTION 9 AND WAS SET OVER MAG DIP (DEEP). COR IS IN CTR E-W B. TOP RD.	REESTABLISHED W 1/4 COR SEC 10 MIDWAY AND ONLINE BETWEEN FD SEC COR 1/2 MILE N & S.	ESTABLISHED NW COR OF SW 1/4 OF NW 1/4 OF SEC 10 PER STANDARD BLM INSTRUCTIONS.

C. Description of monument for corner and accessories established to perpetuate locating the position of the corner:

6-3	6-4	3
REPLACED CUT NAIL WITH CAPPED 5/8" X 16" REROD	SET DNR MON & CARSONITE POST.	SET CAPPED 5/8" X 32" REROD & CARSONITE POST.
POWER POLE      S70°W    81.40'	3" BALSAM      N73°E    20.23'	5" W. PINE      S52°E    12.42'
5" CHERRY        N40°W    57.31'	4" W. PINE      N58°W    30.30'	8" R. PINE      S50°W    9.91'
4" CHERRY        N15°E    41.46'	3" OAK            S80°W    23.70'	4" MAPLE        N75°W    18.72'
6" POPLAR        S02°E    46.46'	10" W. PINE     N19°E    48.11'	3" MAPLE        N59°E    23.37'
SET CARSONITE POST NORTH 33'		

Signed by \_\_\_\_\_ Date \_\_\_\_\_

Surveyor's Michigan License No. 33981