

**LAND CORNER RECORDATION CERTIFICATE**  
**Filing Requirement of Act 74, Mich. P.A. 1970**

For corners in  
MISSAUKEE  
 (County)

Located In: \_\_\_\_\_ Corner Code # \_\_\_\_\_

1. Public Land Survey	T	<u>23N</u>	R	<u>7W</u>	<u>H-5</u>
	T	_____	R	_____	_____
	T	_____	R	_____	_____
	T	_____	R	_____	_____
2. Property Controlling in Section	S	<u>10</u>	T	_____	<u>12,13,9</u>
	S	_____	T	_____	_____
3. Miscellaneous Property in Sec.	S	_____	T	_____	_____
	S	_____	T	_____	_____

**Register of Deeds Stamp & File Number**

4. Lot No. \_\_\_\_\_, Recorded Plat \_\_\_\_\_  
 5. Private Claims \_\_\_\_\_

I, CARL KIISKILA, in a field survey on MAY 15, 19 95, do hereby certify that under requirements of P.A. 74, Michigan P.A. of 1970, the corner points mentioned in lines 1 and 2 above were in conformance with regulations and rules therefore as required in the current manual of survey instructions of the United States Department of the Interior, Bureau of Land Management or by a decree of a Court of Law and/or that the corner points mentioned in lines 3, 4 and 5 above were in conformance with the rules of the Michigan Board of Land Surveyors or by a Decree of a Court of Law; established, re-established, monumented, re-monumented, recovered, found as expressed below:

**NOTE: Not more than 4 corners, all in the same town and range, may be recorded on this certificate.**

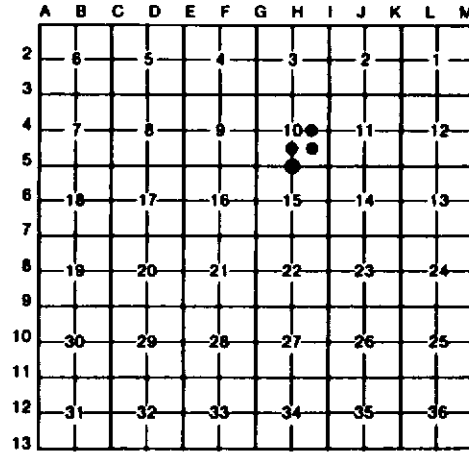

A. Description of original monument and accessories and/or subsequent restoration:

(NO EVIDENCE OF G.L.D. CORNER, B.T.'S, LINE TREES & TOPOGRAPHY, AS CALLED OUT IN THE G.L.D. LINE NOTES; UNLESS NOTED IN ITEM "B" BELOW.)

B. Description of corner evidence found and/or method applied in restoring or reestablishing corner:

<u>H-5</u> FD IRON AS SET BY J. WILCOX IN 1981 FOR N 1/4 COR SEC 15. J. WILCOX SET IRON MIDWAY AND ONLINE BETWEEN SEC COR'S 1/2 MILE E & W.	<u>12</u> ESTABLISHED THE SW COR OF NW 1/4 OF SE 1/4 OF SEC 10 PER STANDARD BLM INSTRUCTIONS.	<u>13</u> ESTABLISHED THE CENTER OF SE 1/4 OF SEC 10 PER STANDARD BLM INSTRUCTIONS. FOUND A 3/4" PIPE, S75°E, 2.14' (NOT ACCEPTED).	<u>9</u> ESTABLISHED THE NE COR OF NW 1/4 OF SE 1/4 OF SEC 10 PER STANDARD BLM INSTRUCTIONS. FOUND A 3/4" PIPE N64°E, 4.78' (NOT ACCEPTED).
---	--	--	--

C. Description of monument for corner and accessories established to perpetuate locating the position of the corner:

<u>H-5</u> FD CAPPED IRON #14102. #16" POPLAR N24°W 23.41' #14" TRI DAK N33°E 41.55' #13" POPLAR S31°E 13.81' 7" W. PINE S02°W 51.36' JERRY WILCOX WITNESSES DEC. 1981.	<u>12</u> SET 5/8" X 32" CAP REROD & CARSONITE POST. 10" W. PINE S76°W 11.10' 9" R. PINE S58°E 22.75' 14" TWN MAPLE N30°E 32.51' 10" W. PINE N01°W 32.21' CTR TRAIL RD (SE-NW) NORTH 60'	<u>13</u> SET CAP 5/8" X 32" REROD WITH CARSONITE POST. 6" W. PINE S39°W 32.04' 5" W. PINE N73°W 20.74' 6" W. PINE S12°E 12.74' 5" MAPLE S80°E 33.54'	<u>9</u> SET 5/8" X 32" CAP REROD WITH CARSONITE POST. 5" CHERRY S29°W 22.34' 8" R. PINE N41°W 39.07' SCOTCH PINE N74°E 51.60' OLD FENCE CORNER POST, WIRE EAST AND NORTH N55°E 19.3'
---	--	--	--

Signed by \_\_\_\_\_ Date \_\_\_\_\_

Surveyor's Michigan License No. 33981