

# LAND CORNER RECORDATION CERTIFICATE

Filing Requirement of Act 74, Mich. PA 1970

For Corners In: Missaukee (County)	Located In	Corner Code #	
1. Public Land Survey	T _____ R _____	_____	_____
	T _____ R _____	_____	_____
2. Property Controlling in Section	S <u>17</u> T <u>23N</u> R <u>7W</u>	<u>14</u>	
	S <u>20</u> T <u>23N</u> R <u>7W</u>	<u>7</u>	
3. Miscellaneous Property in Section	S _____ T _____ R _____	_____	_____
	S _____ T _____ R _____	_____	_____

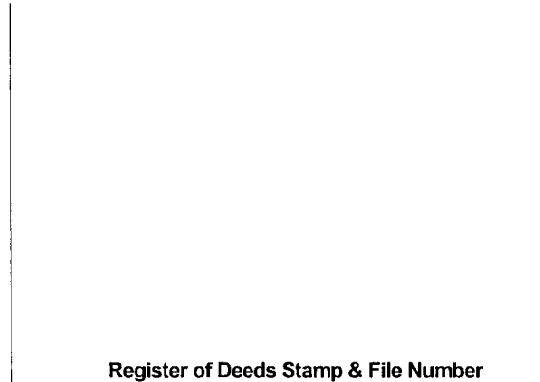

4. Lot No: \_\_\_\_\_ Recorded Plat: \_\_\_\_\_

5. Private Claims: \_\_\_\_\_

I, Craig W. McVean, in a field survey on May 14, 2007 do hereby state that under requirements of PA 74, Michigan PA of 1970, the corner points mentioned in lines 1 and 2 above were in conformance with regulations and rules therefore as required in the current manual of survey instructions of the United States Department of the Interior, Bureau of Land Management or by a decree of a Court of Law and/or that the corner points mentioned in lines 3, 4 and 5 above were in conformance with the rules of the Michigan Board of Land Surveyors or by a Decree of a Court of Law; established, re-established, monumented, recovered, found as expressed below:

**NOTE: Not more than 2 corners, all in the same town and range, may be recorded on this certificate.**

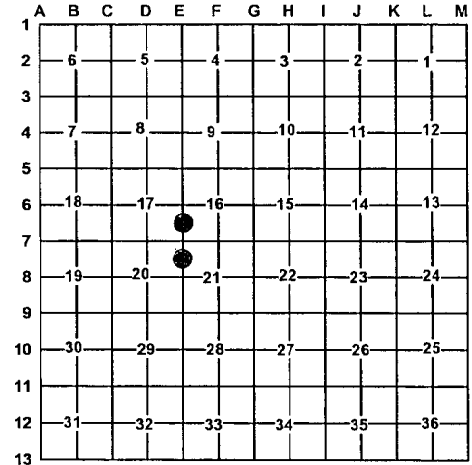

**A. Description of original monument and accessories and/or subsequent restoration:**

- |  |   |
|--|---|
| <p><u>14</u> – <b>1892 &amp; 1914</b> – CSR – FB #35, p. 56 – E. A. Beuthien – Sec. 17 Petition Survey – 1) W P Stub 40 N17°E 41</p> | <p><u>7</u> – <b>1890</b> – CSR – FB #14, p. 66 – Pine stake; 1) N. P. S. N 8 - <b>1991</b> – Rec. Survey L. S-3, p. 34 – R. L. Wetherell – ½" capped iron set.</p> |
|--|---|

**B. Description of corner evidence found and/or method applied in restoring or re-establishing corner:**

- |   |  |
|---|--|
| <p><u>14</u> – S 1/16 Cor. common to Sec. 16 &amp; 17 – Dug from a couple large Pine Stp. remains in area but nothing found for stake. Set 2" Alum. Cap on 5/8" x 34" rebar per Standard BLM procedure. Centerline old fallen king post for fence remains N &amp; W is N11°E 33.3'.</p> | <p><u>7</u> – N 1/16 Cor. common to Sec. 20 &amp; 21 – Fd. ½" x 18" capped rebar #24624 per Wetherell in remains of N-S fence. South 194' to centerline E-W 2-track. ½" CIR is 1'± SE of a Norway Pine stp. Dug at 1890 record distance and bearing from stp. searching for evidence of stake but nothing found. ½" CIR accepted as the best available evidence of the position of the corner.</p> |
|---|--|

**C. Description of monument for corner and accessories established to perpetuate locating the position of the corner:**

- |   |   |
|---|---|
| <p><u>14</u> – Stamped 2" Alum. Cap on 5/8" x 34" iron rebar. Set Blue Carsonite Post with loc. tag 1' SW. N60°E 26.14' to set nail &amp; tag in NW side 18" R. Pine S34°E 23.94' to set nail &amp; tag in W side 16" R. Pine S55°W 45.19' to set nail &amp; tag in NW side 5" W. Pine N62°W 22.80' to set nail &amp; tag in S side 6" R. Maple</p> | <p><u>7</u> – Replaced ½" x 18" CIR #24624 with stamped 2" Alum. Cap on 5/8" x 34" rebar. Set Blue Carsonite Post with loc. tag 1' NW. SE 0.3' to face steel fence post N40°E 40.67' to set nail &amp; tag in NW side 6" W. Pine N65°W 18.65' to set nail &amp; tag in S side 9" Oak S15°E 44.04' to set nail &amp; tag in E side 10" R. Pine S23°W 21.70' to set nail &amp; tag in SE side 2" W. Oak</p> |
|---|---|

Signed by: Craig W. McVean  
 Surveyor's Michigan License No.: 39088

Date: 6/1/2010

