

**LAND CORNER RECORDATION CERTIFICATE**  
**Filing Requirement of Act 74, Mich. P.A. 1970**

For corners in  
MISSAUKEE  
(County)

Located In: \_\_\_\_\_ Corner Code ##

- |                                    |   |            |   |           |                   |
|------------------------------------|---|------------|---|-----------|-------------------|
| 1. Public Land Survey              | T | <u>24N</u> | R | <u>6W</u> | <u>K-11, M-11</u> |
|                                    | T | _____      | R | _____     | <u>M-12</u>       |
|                                    | T | _____      | R | _____     | _____             |
|                                    | T | _____      | R | _____     | _____             |
| 2. Property Controlling in Section | S | _____      | T | _____     | R                 |
|                                    | S | _____      | T | _____     | R                 |
| 3. Miscellaneous Property in Sec.  | S | _____      | T | _____     | R                 |
|                                    | S | _____      | T | _____     | R                 |

Register of Deeds Stamp & File Number

4. Lot No. \_\_\_\_\_, Recorded Plat \_\_\_\_\_  
 5. Private Claims \_\_\_\_\_

I, CARL F. ROSER, in a field survey on SEPTEMBER 9, 19 91, do hereby certify that under requirements of P.A. 74, Michigan P.A. of 1970, the corner points mentioned in lines 1 and 2 above were in conformance with regulations and rules therefore as required in the current manual of survey instructions of the United States Department of the Interior, Bureau of Land Management or by a decree of a Court of Law and/or that the corner points mentioned in lines 3, 4 and 5 above were in conformance with the rules of the Michigan Board of Land Surveyors or by a Decree of a Court of Law; established, re-established, monumented, re-monumented, recovered, found as expressed below:

**NOTE: Not more than 4 corners, all in the same town and range, may be recorded on this certificate.**

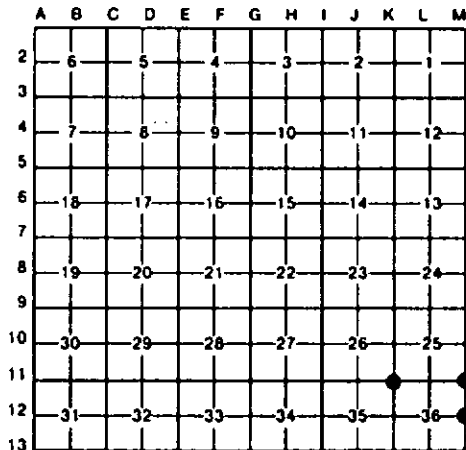

A. Description of original monument and accessories and/or subsequent restoration:

<u>K-11</u>	<u>M-11</u>	<u>M-12</u>
-------------	-------------	-------------

B. Description of corner evidence found and/or method applied in restoring or reestablishing corner:

<u>K-11</u> FD NARROW GAUGE RR RAIL, ON END, BURIED 11" & 1/2" REROD BURIED 6" FOR NE COR SEC 35. THIS FITS RECORDS DATED 1909 FROM BEUTHIEN'S BOOK AT MISSAUKEE CO RD COMM. CTR OF N-S DIRT ROAD 18 3' EAST.	<u>M-11</u> ACCEPTED FD 1/2" REROD FOR NE COR SEC 36. RLS, LARRY CAVANAGH USED THIS MON IN 1972 IN HIS SURVEY OF SEC. 25.	<u>M-12</u> ACCEPTED FD 1/2" REROD FOR E 1/4 SEC 36. RLS #12026. GENE OSTLING, PLACED THIS MON IN 1968. THIS MON FITS RLS GEORGE HENNING'S 1967 SEC 36 SUBDIVISION AND RLS LARRY CAVANAGH'S 1971 SURVEY.
--	--	---

C. Description of monument for corner and accessories established to perpetuate locating the position of the corner:

<u>K-11</u> FD 1/2" REROD & RR RAIL. 7" CHERRY EAST 37.74' +13" B CHERRY S75°E 40.82' 3" R PINE S55°W 83.47' 2" R PINE S65°W 67.47'	<u>M-11</u> FD 1/2" REROD IN CTR N-S B. TOP ROAD. FD 1/2" REROD WEST 50.0' 4" W BIRCH N70°E 44.95' SET CED POST W/ LOC TAG. EAST 33'	<u>M-12</u> FD 1/2" REROD. 16" R PINE N70°W 36.78' 10" SPRUCE N55°W 47.49' CED SIGN POST N45°E 64.75' 6" SCOTCH PINE S50°W 62.32'
--	--	--



\*RLS LARRY CAVANAGH WIT.

Signed by Carl F. Roser Date 8-10-92

Surveyor's Michigan License No. 12028