

**LAND CORNER RECORDATION CERTIFICATE**  
**Filing Requirement of Act 74, Mich. P.A. 1970**

For corners in  
MISSAUKEE

Located In: \_\_\_\_\_ Corner Code # \_\_\_\_\_

1. Public Land Survey	T <u>24N</u> R <u>7W</u>	<u>B-3, B-4</u>
	T _____ R _____	<u>B-5</u>
	T _____ R _____	_____
	T _____ R _____	_____
2. Property Controlling in Section	S <u>7</u> T _____ R _____	<u>12</u>
	S _____ T _____ R _____	_____
3. Miscellaneous Property in Sec.	S _____ T _____ R _____	_____
	S _____ T _____ R _____	_____

Register of Deeds Stamp & File Number

4. Lot No. \_\_\_\_\_, Recorded Plat \_\_\_\_\_  
 5. Private Claims \_\_\_\_\_

I, C.F. ROSER, in a field survey on OCT. 21, 19 92, do hereby certify that under requirements of P.A. 74, Michigan P.A. of 1970, the corner points mentioned in lines 1 and 2 above were in conformance with regulations and rules therefore as required in the current manual of survey instructions of the United States Department of the Interior, Bureau of Land Management or by a decree of a Court of Law and/or that the corner points mentioned in lines 3, 4 and 5 above were in conformance with the rules of the Michigan Board of Land Surveyors or by a Decree of a Court of Law; established, re-established, monumented, re-monumented, recovered, found as expressed below:

**NOTE: Not more than 4 corners, all in the same town and range, may be recorded on this certificate.**

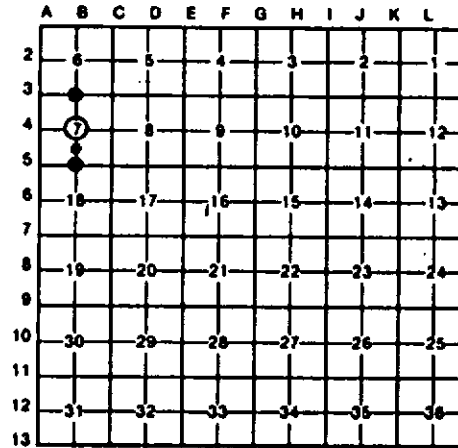

A. Description of original monument and accessories and/or subsequent restoration:

B-3                                      B-4                                      B-5

B. Description of corner evidence found and/or method applied in restoring or reestablishing corner:

<b>B-3</b> FD CONSV DEPT MON FOR N1/4 COR OF SEC 7 AS SET BY K.J. DSTLING IN 1966 DEPT SURVEY (KJO SET COR BY PROPORTIONATE MEAS BETW. SECTION CORNERS).	<b>B-4</b> ESTABLISHED CTR OF SEC 7 PER STANDARD BLM INSTRUCTIONS. COR OF OLD FN REMAINS & NEW FN COR (OLD REMAINS & NEW FN N & S), IS 3' N. CTR OF TRAIL NW & SE IS 53'± EAST.	<b>B-5</b> REMONUMENTED S1/4 COR OF SEC 7 FROM FD REMAINS OF ONE J.G. CAVANAGH, CO SURVEYOR -1909, BT REMAINS. FD REMAINS OF HENLOCK STP N50°W, 19' (JGC = HEM 12 N49 1/2°W, 19.5'). MONUMENT FALLS BESIDE OLD COR FN POST BOTTOM (FN REMAINS TO N & W).	<b>12</b> ESTABLISHED NE COR OF FRL S1/2 OF FRL SW1/4 OF SEC 7 PER STANDARD BLM INSTRUCTIONS. CORNER OF OLD N-S FN REMAINS W/OLD FIELD BERM TO W. IS 56'± WEST AND 4'± SOUTH.
---	--	---	--

C. Description of monument for corner and accessories established to perpetuate locating the position of the corner:

<b>B-3</b> FD CONSV DEPT MON, ADDED CEDAR POST. 5°TW.S.MAPLE N35°E 18.3' 5°BEECH N80°E 12.8' #14°BEECH S88°E 40.0' 6°S.MAPLE S05°E 24.4'	<b>B-4</b> DROVE 5/8"x 34" REROD W/LS CAP & SET CEDAR POST W/LOC TAG. 11°TW.R.OAK N45°W 18.5' 5°S.MAPLE N10°W 24.1' 8°TW.R.OAK S65°E 34.7' 2°S.MAPLE S25°W 29.9'	<b>B-5</b> SET DNR MON & CEDAR POST. 7°S.MAPLE N55°W 2.8' 3°TW.S.MAPLE N65°E 5.8' 3°TW.BEECH S45°E 20.2' 4°S.MAPLE S50°W 10.4'	<b>12</b> DROVE 5/8"x 34" REROD W/LS CAP & SET CEDAR POST W/LOC TAG. 10°TW.MAPLE N70°W 22.4' 2°BEECH N10°W 14.1' 5°S.MAPLE S25°E 10.9' 6°S.MAPLE S30°W 12.9'
---	---	---	---

1= K. DSTLING 1966 WIT.

Signed by Carl F. Roser 4-27-94 Date \_\_\_\_\_  
 Surveyor's Michigan License No. 12028

