

LAND CORNER RECORDATION CERTIFICATE
Filing Requirement of Act 74, Mich. P.A. 1970

For corners in
MISSAUKEE
 (County)

	Located In:	Corner Code \neq
1. Public Land Survey	T <u>24N</u> R <u>7W</u>	<u>C-4, C-5</u>
	T _____ R _____	_____
	T _____ R _____	_____
	T _____ R _____	_____
2. Property Controlling in Section	S <u>8</u> T _____ R _____	<u>3</u>
	S _____ T _____ R _____	_____
3. Miscellaneous Property in Sec.	S <u>7</u> T _____ R _____	<u>1 664' S</u>
	S _____ T _____ R _____	<u>of C-3.</u>
4. Lot No. _____, Recorded Plat _____		
5. Private Claims _____		

Register of Deeds Stamp & File Number

I, C.F. ROSER, in a field survey on OCT. 21, 19 92, do hereby certify that under requirements of P.A. 74, Michigan P.A. of 1970, the corner points mentioned in lines 1 and 2 above were in conformance with regulations and rules therefore as required in the current manual of survey instructions of the United States Department of the Interior, Bureau of Land Management or by a decree of a Court of Law and/or that the corner points mentioned in lines 3, 4 and 5 above were in conformance with the rules of the Michigan Board of Land Surveyors or by a Decree of a Court of Law; established, re-established, monumented, re-monumented, recovered, found as expressed below:

NOTE: Not more than 4 corners, all in the same town and range, may be recorded on this certificate.

A. Description of original monument and accessories and/or subsequent restoration:

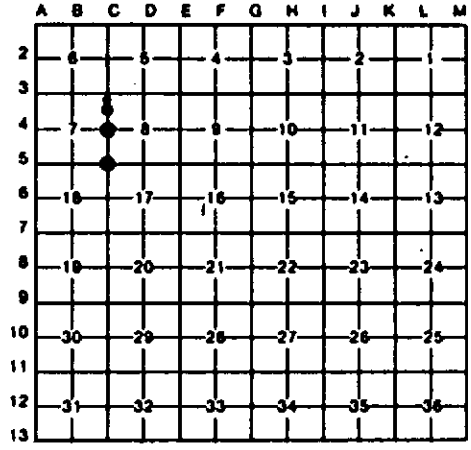

B. Description of corner evidence found and/or method applied in restoring or reestablishing corner:

C-4 FOUND DEPT MON FOR E1/4 COR OF S-7 AS SET BY R.L.S. K.OSTLING IN 1966 DEPT SURVEY FROM ONE USBT(STUMP). FD J.G.CAVANAGH CONC MON AS SET IN ERROR; N25°E, 48.63'.	C-5 FD DEPT MON FOR SE COR S-7 AS SET BY RLS K.J.OSTLING (IN 1966 DEPT SURVEY) IN PLACE OF FD CONC MON, W/PIPE, AS SET BY EARLY COUNTY SURVEYOR AND FITS ONE PROBABLE USBT REMAINS. WE FD PINE STP REMAINS S32°E, 13'±, US= W.PINE S31°E 11.2'. ALSO FD REMAINS OF BOTH J.G.CAVANAGH 1914 WITS THAT FIT VERY GOOD.	3 ESTABLISHED NW COR OF SW1/4 OF NW1/4 OF SEC 8 PER STANDARD BLK INSTRUCTIONS.	8 FD J.WILCOX IRON FOR NE COR OF S1/2 OF NE1/4 OF NE1/4 OF SEC 7 (1974 J.WILCOX SURVEY 874177). N-S SAND TRAIL IS 33' WEST.
--	--	--	---

C. Description of monument for corner and accessories established to perpetuate locating the position of the corner:

C-4 FD DEPT MON & SET CEDAR POST. #16°R.OAK N08°E 7.5' #10°R.OAK S30°W 8.7' 6°R.PINE N80°W 4.3' 9°MAPLE N30°E 39.0' #18°N.PINE STP S30°E 9.4'	C-5 FD DEPT MON & SET CEDAR POST. #13°R.OAK N48°W 14.5' 6°W.BIRCH N85°E 6.0' 6°MAPLE S14°E 6.6' #16°R.OAK S58°W 53.4'	3 DROVE 5/8"x 3/4" REROD W/PS CAP AND SET CED POST W/LOC TAG. 8°MAPLE N15°E 19.3' 7°TW.MAPLE S65°E 13.5' 7°W.PINE S43°E 80.6' 5°MAPLE S35°W 31.5'	8 FD 1/2" REROD W/LS CAP AND STUDDER STEEL FN POST. ADDED CEDAR POST W/LOC TAG. 4°MAPLE S85°E 19.2' 4°MAPLE S15°E 43.1' 28°R.OAK S80°W 10.5'
--	---	---	---

8= KJO WIT. 8=USBT 8= KJO WIT.
 Signed by Carl F. Roser 4-27-94 Date
 Surveyor's Michigan License No. 12028

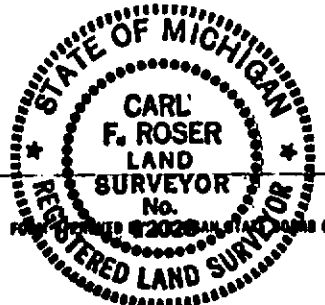

REGISTERED LAND SURVEYORS, JAN. 28, 1971
 REVISED MAY 14, 1975
 REVISED JAN., 1983