

LAND CORNER RECORDATION CERTIFICATE
Filing Requirement of Act 74, Mich. P.A. 1970

For corners in

Missaukee County
(County)

Located In:

Corner Code \neq

1. Public Land Survey	T	<u>24NR 8W</u>	<u>F-7</u>
	T	<u>24NR 8W</u>	<u>G-7</u>
	T	<u>24NR 8W</u>	<u>F-6</u>
	T	_____ R _____	_____
2. Property Controlling in Section	S	_____ T _____ R _____	_____
	S	_____ T _____ R _____	_____
3. Miscellaneous Property in Sec.	S	_____ T _____ R _____	_____
	S	_____ T _____ R _____	_____

Register of Deeds Stamp & File Number

4. Lot No. _____, Recorded Plat _____
 5. Private Claims _____

I, Carl F. Roser, in a field survey on February 7, 19 86, do hereby certify that under requirements of P.A. 74, Michigan P.A. of 1970, the corner points mentioned in lines 1 and 2 above were in conformance with regulations and rules therefore as required in the current manual of survey instructions of the United States Department of the Interior, Bureau of Land Management or by a decree of a Court of Law and/or that the corner points mentioned in lines 3, 4 and 5 above were in conformance with the rules of the Michigan Board of Land Surveyors or by a Decree of a Court of Law; established, re-established, monumented, re-monumented, recovered, found as expressed below:

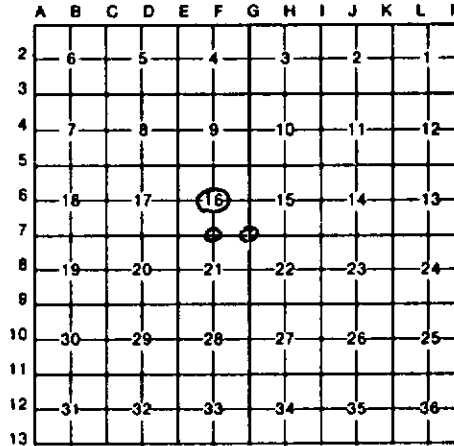

NOTE: Not more than 4 corners, all in the same town and range, may be recorded on this certificate.

C. Continued

~~As described on the original plat or record and accessories established to perpetuate locating the position of the corner:~~

<u>F-6</u>		
Drove 5/8" x 18" rerod w/RLS cap		
9" Maple (clp of 4)	N70°E	65.5'
7" White Pine	S55°E	90.2'
12" Maple (clp of 4)	N60°W	53.8'
Ctr. N-S Bit. Rd.	West	3'
Set Cedar Post w/loc tag	East	33'

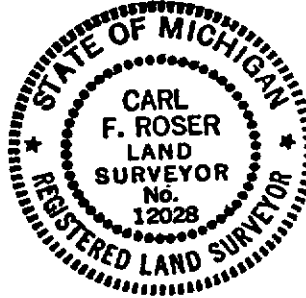

B. Description of corner evidence found and/or method applied in restoring or reestablishing corner:

F-7 - Fd. & accepted R.R. spk. for S $\frac{1}{4}$ Cor. Sec. 16. R.R. spk. was placed at position of fd. old sq. nail by RLS, J. Wilcox in Survey of Sec. 21 (Cert. of Survey- Job No. 82368) which fits J.G. Cavanagh 1909 S.P. position. Another R.R. spk. was fd. N00° 16'W, 91.06'; this R.R. spk. having been set by KJO as a temp. point 80.00 chains south of fd. pipe in ctr. of N-S road, ~~7~~ probably gravel, at N $\frac{1}{4}$ Cor. of Sec. 16 in 1966.

G-7 - Previous Dept. (DNR) Corner of Record. Cor. was set at old fence corner; see 1967 Conservation Dept. Corner Record.

F-6 - Established ctr. of Sec. 16 at intersection of one quarter lines.

C. Description of monument for corner and accessories established to perpetuate locating the position of the corner:

<u>F-7</u>			<u>G-7</u>		
Found R.R. spk.			Found Dept. Mon. & Cedar Post		
20" Twin White Pine	S65°W	55.39'	9" Twin Maple	N26°E	13.2'
16" Maple	N88°E	42.47'	15" Cedar (stp)	S46°E	22.5'
5" White Pine	S50°E	48.11'	6" Twin Maple	S16°E	11.75'
Set cedar post w/loc tag	West	33'	15" White Oak	N42°W	44.51'
Ctr. of N-S Bit. Rd.	West	1.5'	6" Maple (clp)	N06°W	37.26'

Signed by Carl F. Roser 7-23-86 Date _____
 Surveyor's Michigan License No. #12028