

LAND CORNER RECORDATION CERTIFICATE
Filing Requirement of Act 74, Mich. P.A. 1970

For corners in

Missaukee County
(County)

Located In:

Corner Code ##

1. Public Land Survey	T <u>24N</u> R <u>8W</u>	<u>G-6</u>
	T <u>24N</u> R <u>8W</u>	<u>G-5</u>
	T <u>24N</u> R <u>8W</u>	<u>E-8</u>
2. Property Controlling in Section	S <u>16</u> T <u>24N</u> R <u>8W</u>	<u>14</u>
3. Miscellaneous Property in Sec.	S _____ T _____ R _____	_____
	S _____ T _____ R _____	_____

Register of Deeds Stamp & File Number

4. Lot No. _____, Recorded Plat _____
 5. Private Claims _____

Carl F. Roser, in a field survey on February 6, 19 86, do hereby certify that under requirements of P.A. 74, Michigan P.A. of 1970, the corner points mentioned in lines 1 and 2 above were in conformance with regulations and rules therefore as required in the current manual of survey instructions of the United States Department of the Interior, Bureau of Land Management or by a decree of a Court of Law and/or that the corner points mentioned in lines 3, 4 and 5 above were in conformance with the rules of the Michigan Board of Land Surveyors or by a Decree of a Court of Law; established, re-established, monumented, re-monumented, recovered, found as expressed below:

NOTE: Not more than 4 corners, all in the same town and range, may be recorded on this certificate.

C. Continued

~~Acc. Description of monument or accessories established to perpetuate locating the position of the corner:~~

<u>G-5</u>			<u>E-8</u>		
Fd. Dept. Mon. & added cedar post			Fd. 1 1/8" x 2 1/4" Iron & set ced. post		
6" Red Oak	N20°E	4.8'	16" Twin Red Pine	N16°E	21.80'
5" Red Pine	N65°E	17.1'	7" Jack Pine	N40°W	21.88'
14" Twin White Oak	S55°E	55.4'	5" Jack Pine	S45°W	6.71'
8" Twin Maple	S75°W	28.0'	Fn. Post	S25°E	16.84'
3" Maple (clp)	N45°W	24.6'	6" Red Pine	S08°E	18.45'

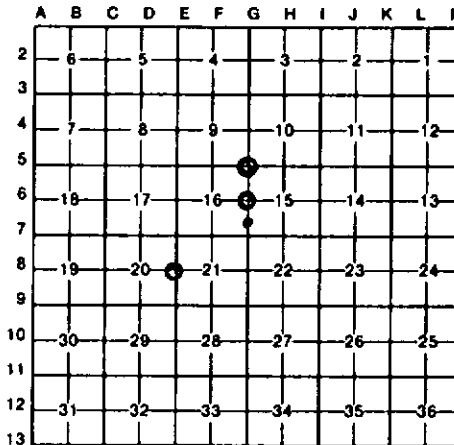

- B. Description of corner evidence found and/or method applied in restoring or reestablishing corner:
- 14 - Estab. SE cor. of NE $\frac{1}{4}$ of SE $\frac{1}{4}$ of Section 16 per std. B.L.M. instructions.
 - G-6 - Re-established E $\frac{1}{2}$ Cor. of Sec. 16, equidistant & on line betw. fd. Sec. Corners to N & S.
 - G-5 - Previous Dept. (DNR) Cor. of record; KJO, Dept. RLS, recovered a 1912 Fargo pipe in 1966 & replaced with 1" x 36" pipe w/4" alum. cap. Fargo notes indicate they had both U.S. B.T.'s.
 - E-8 - Fd. 1 1/8" x 2 1/4" Ir. (Ir. Sleigh Shoe) as recovered by J. Wilcox; fits 1909 J.G. Cavanagh survey & Sec. Sub'n. of Section 21.

C. Description of monument for corner and accessories established to perpetuate locating the position of the corner:

<u>14</u>			<u>G-6</u>		
Drove 5/8" x 34" rerod w/RLS cap & set ced. post w/loc tag			Set Dept. Mon. & Cedar post		
3" White Pine	S80°W	34.1'	30" Red Oak	S70°W	19.9'
2" Red Oak	S60°E	24.9'	13" Maple	N25°W	28.9'
3" White Pine	S10°E	23.3'	20" White Oak	S85°E	10.3'
Cor. Fn. (W&S)	S20°W	45'	Fd. 1/2" pipe	N00°37'W	123.9'
Ctr trail	S20°W	36'	Ctr winding trail	North	184'

Signed by Carl F. Roser 7-29-86 Date _____
 Surveyor's Michigan License No. #12028

