

**SURVEY & REMONUMENTATION**

**FEB 06 1998**

Montmorency County Remonumentation Number **00012** Page **0291**

**SECTION**

**LAND CORNER RECORDATION CERTIFICATE**  
**Filing Requirement of Act 74, Mich. P.A. 1970**

For corners in

MONTMORENCY <small>(County)</small>	Located In:	Corner Code #
ALBERT TWP.	T 29N R 1E	G - 4
1. Public Land Survey	T _____ R _____	_____
	T _____ R _____	_____
	T _____ R _____	_____
	T _____ R _____	_____
2. Property Controlling in Section	S _____ T _____ R _____	_____
	S _____ T _____ R _____	_____
3. Miscellaneous Property in Sec.	S _____ T _____ R _____	_____
	S _____ T _____ R _____	_____
4. Lot No. _____, Recorded Plat _____		
5. Private Claims _____		

STATE OF MICHIGAN  
 MONTMORENCY COUNTY  
 Recorded & Filed

12-16-1997 10:52:43

A. PANGAN-MCELROY  
 REGISTER OF DEEDS

**Register of Deeds Stamp & File Number**

I, DONALD E MARLATT, in a field survey on 6/12, 1997, do hereby certify that under requirements of P.A. 74, Michigan P.A. of 1970, the corner points mentioned in lines 1 and 2 above were in conformance with regulations and rules therefore as required in the current manual of survey instructions of the United States Department of the Interior, Bureau of Land Management or by a decree of a Court of Law and/or that the corner points mentioned in lines 3, 4 and 5 above were in conformance with the rules of the Michigan Board of Land Surveyors or by a Decree of a Court of Law; established, re-established, monumented, re-monumented, recovered, found as expressed below:

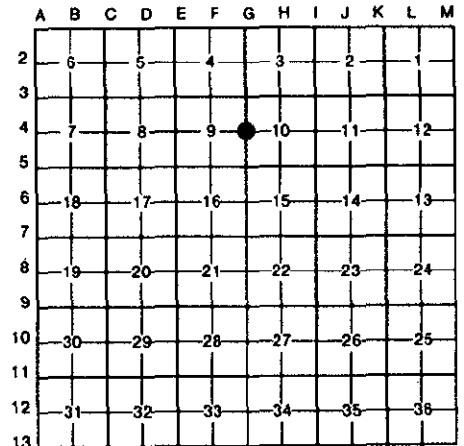

**NOTE: Not more than 4 corners, all in the same town and range, may be recorded on this certificate.**

A. Description of original monument and accessories and/or subsequent restoration:  
 G-4 1/4 COR.COMMON TO SEC.'S 9 & 10  
 GLO CORNER SET BY LEWIS CLASON APRIL 1840. SPR. PINE 7"-S25°E-22 L., SPR. PINE 8"-N63°W-7 L.  
 F. SMITH NOTES-OCT 16, 1945. FD. STAKE & WITNESS TREES SAME AS HE LEFT IN 1912.  
 OAK 10"S53°15'E-54.6', OAK 12" S53°45'W-37.1'.  
 SURVEY BY N.C. CALDWELL 12-3-1973 L. 1, P. 503-505. FD. POINTED WOOD POST IN C/L OF BUTTLES RD. RAISED WITH 1/2"BAR & CAP. N66°E 56.8' 12"OAK, S70°E 69.1' 6"J.PINE S65°W 67.0' P.POLE, EAST 50' DNR MARKER POST.  
 ACT 74 BY N.C.CALDWELL 2-26-74. L.1, P. 91.(WIT. SAME AS ABOVE)  
 SURVEY BY R.S.SCOTT ENG. CO.INC. 7-15-1976. L. 2, P. 196 & 206.  
 SURVEY BY R.S.SCOTT ASSO. INC. 5-25-77. L. 2, P.286.

B. Description of corner evidence found and/or method applied in restoring or reestablishing corner:  
 G - 4 1/4 COR. COMMON TO SEC.'S 9 & 10.  
 FOUND 1/2" BAR & CAP # 12018 (ALSO 3/4"PIPE BELOW).  
 S62°E 9"J.PINE 68.95' (CALDWELL)  
 S65°W P.POLE 67.0' "  
 N73°E 16"OAK 56.75' "

**APPROVED BY  
 PEER GROUP**

JUN 20 97

*J.E.B.*

C. Description of monument for corner and accessories established to perpetuate locating the position of the corner:  
 G-4 1/4 CORNER COMMON TO SEC'S 9 & 10.  
 SET CONC. MONUMENT WITH REMON.CAP.  
 S65°W 28"OAK 43.5'  
 S23°E 16"OAK 54.7'  
 N78°E 17"OAK 31.85'  
 N52°E 20"OAK 50.45'  
 S65°W P.POLE 67.0'

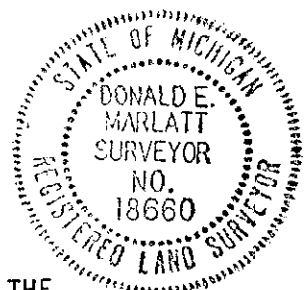

WITNESSES MARKED WITH 40PENNY SPIKES AND P.S. TAGS #18660.  
 APPROVED BY PEER GROUP JUNE 20, 1997 as THE BEST AVAILABLE EVIDENCE OF THE ORIGINAL CORNER.

Signed by Donald E Marlatt Date 12/15/1997

Surveyor's Michigan License No. 18660